

KEY

- 1a. Production Office, First Aid
- 2a. Toilets
- 3a. Main Food Courts

- 1. Ghost House (Family ride)
- 2. Dodgems (Family ride)
- 3. Booster
- 4. Super Bob (Family ride)
- 5. Race-a-rama (small children)
- 6. Prize Giving Stall
- 7. Runaway Train (Family ride)
- 8. Ghost Train (Family ride)
- 9. Big Inflatable Slide (small children)
- 10. Festival Wave Swinger
- 11. Formula (small children)
- 12. Waltzer
- 13. Tea Cups (small children)
- 14. Jet Planes (small children)
- 15. Helter-Skelter (children)
- 16. Play Centre (Small Children)
- 17. Prize Giving Stall
- 18. Children's Prize Giving Stalls
- 19. Children's Prize Giving Stalls
- 20. Children's Prize Giving Stalls
- 21. Token Booth
- 22. Twist
- 23. Bungee Trampolines
- 24. Water Balls
- 25. Tornado
- 26. Inflatable Play Area
- 27. Food Court
- 28. Prize Giving Stall
- 29. Mini Carousel
- 30. Fun House Show
- 31.
- 32.

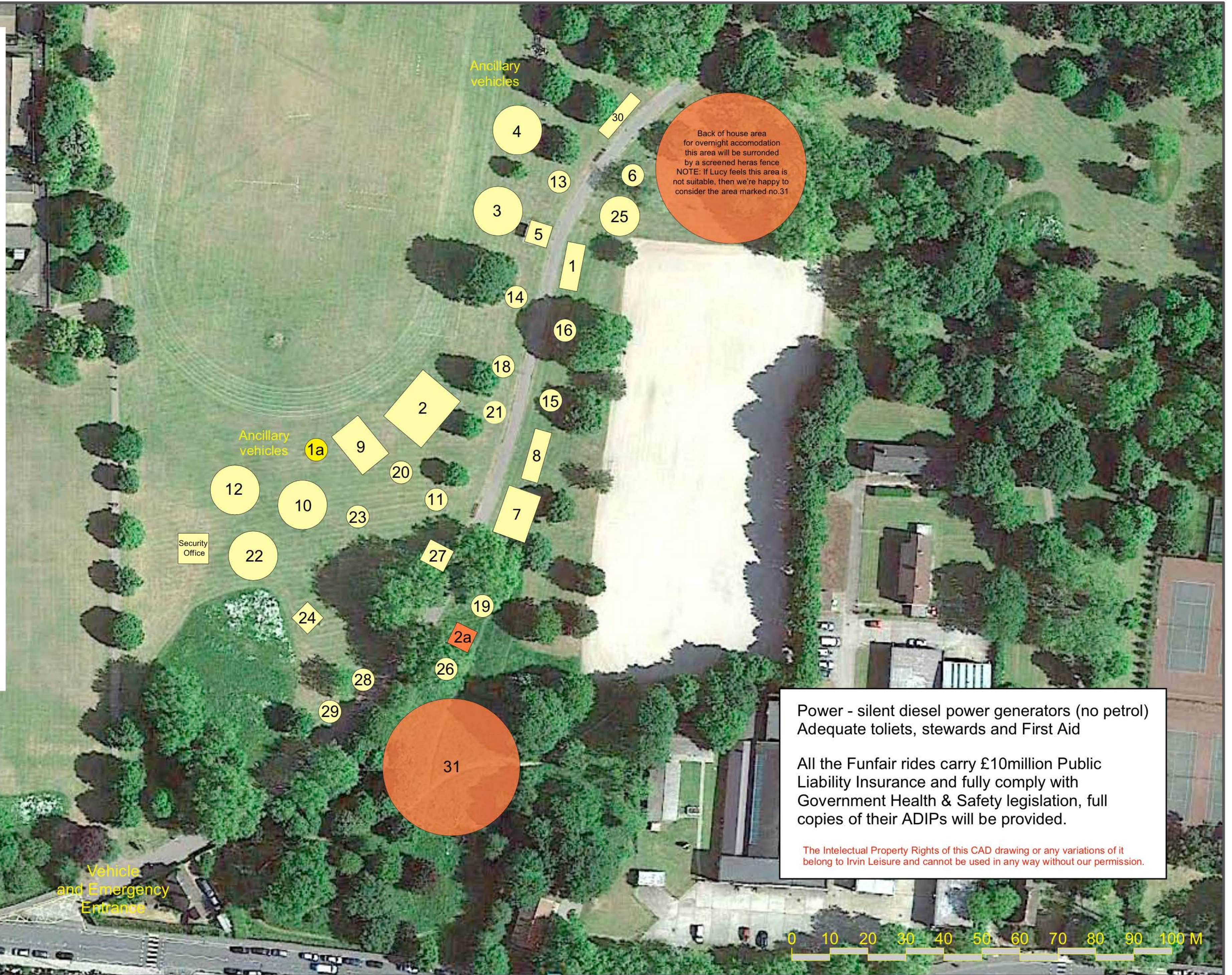

Back of house area for overnight accommodation this area will be surrounded by a screened heras fence
 NOTE: If Lucy feels this area is not suitable, then we're happy to consider the area marked no.31

Power - silent diesel power generators (no petrol)
 Adequate toilets, stewards and First Aid

All the Funfair rides carry £10million Public Liability Insurance and fully comply with Government Health & Safety legislation, full copies of their ADIPs will be provided.

The Intellectual Property Rights of this CAD drawing or any variations of it belong to Irvin Leisure and cannot be used in any way without our permission.

