

# Planning & Transportation Committee

23<sup>rd</sup> June 2015

# Walsingham House, 35 Seething Lane

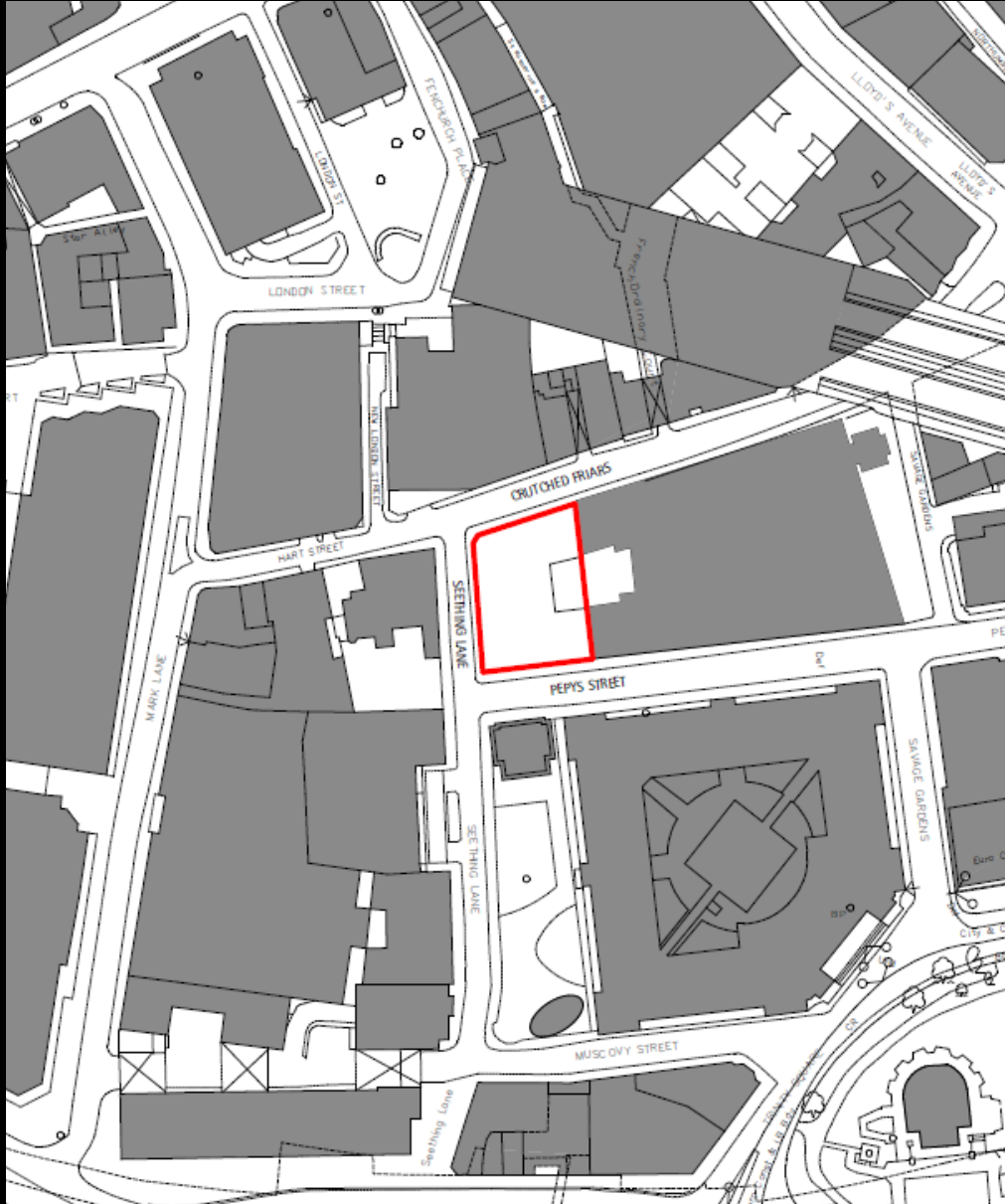

Site location plan

# Walsingham House, 35 Seething Lane

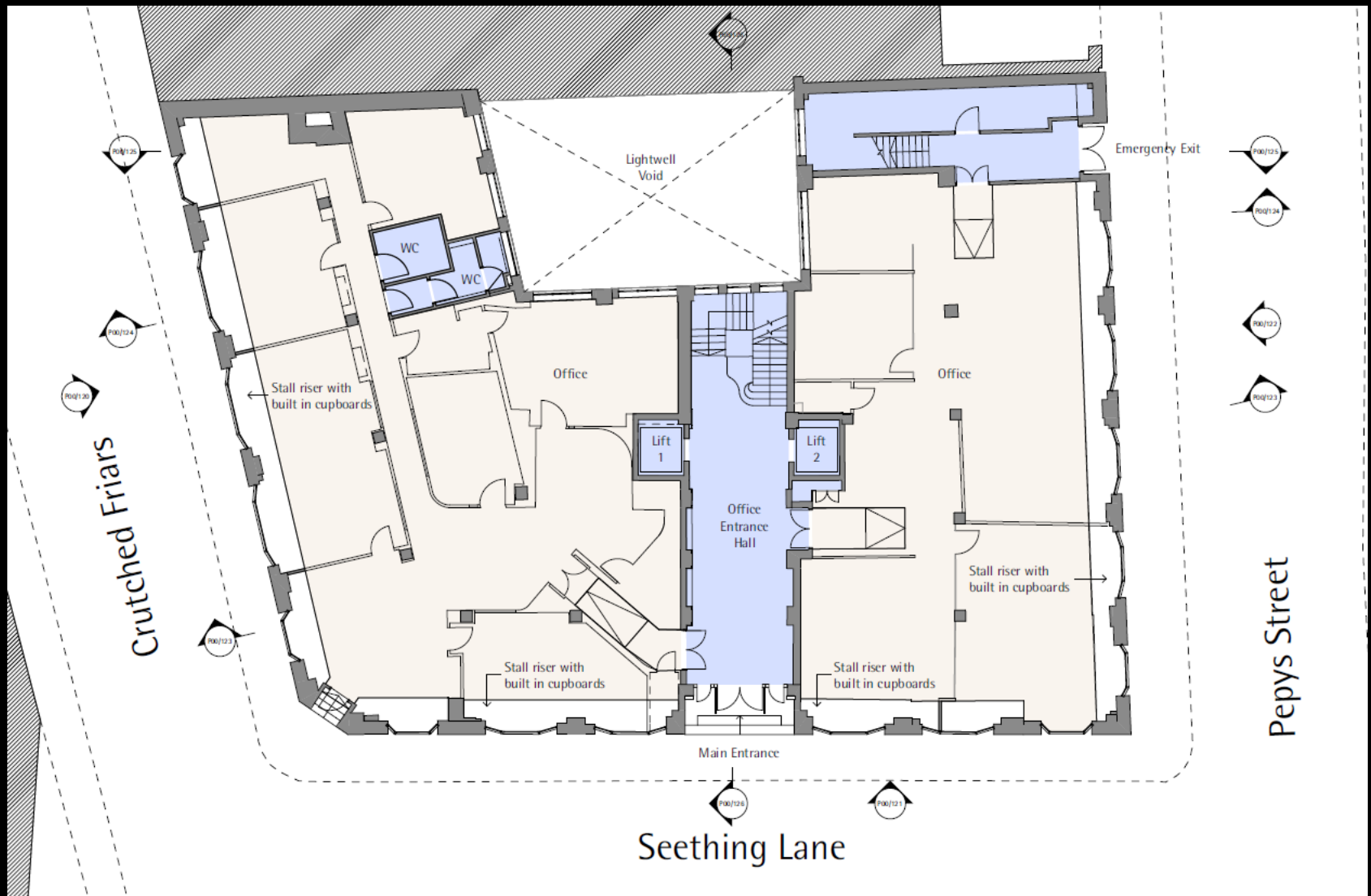

Existing ground floor plan



# Walsingham House, 35 Seething Lane

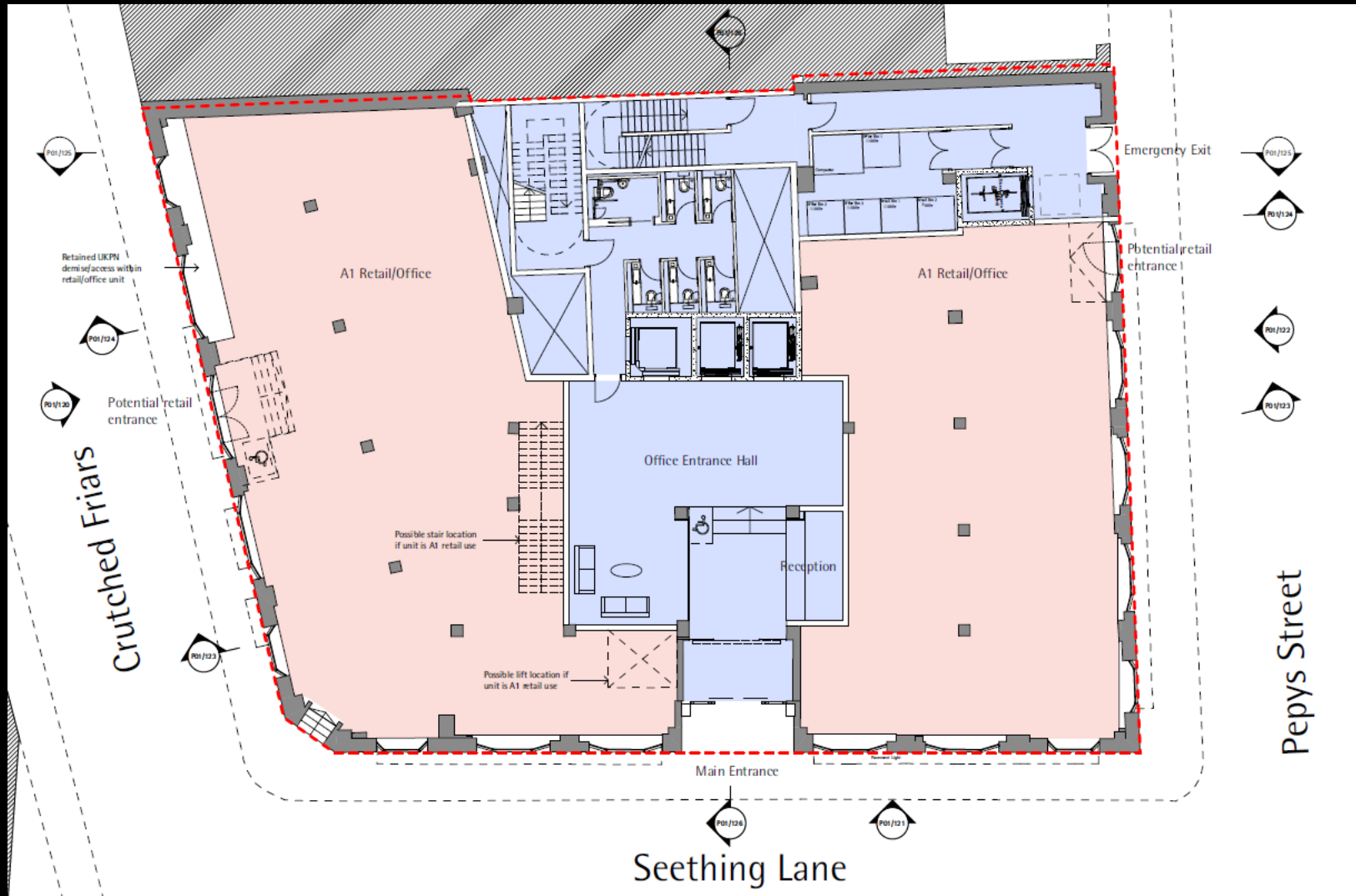

Proposed ground floor plan

# Walsingham House, 35 Seething Lane



Existing basement floor plan

# Walsingham House, 35 Seething Lane



Proposed basement floor plan

# Walsingham House, 35 Seething Lane

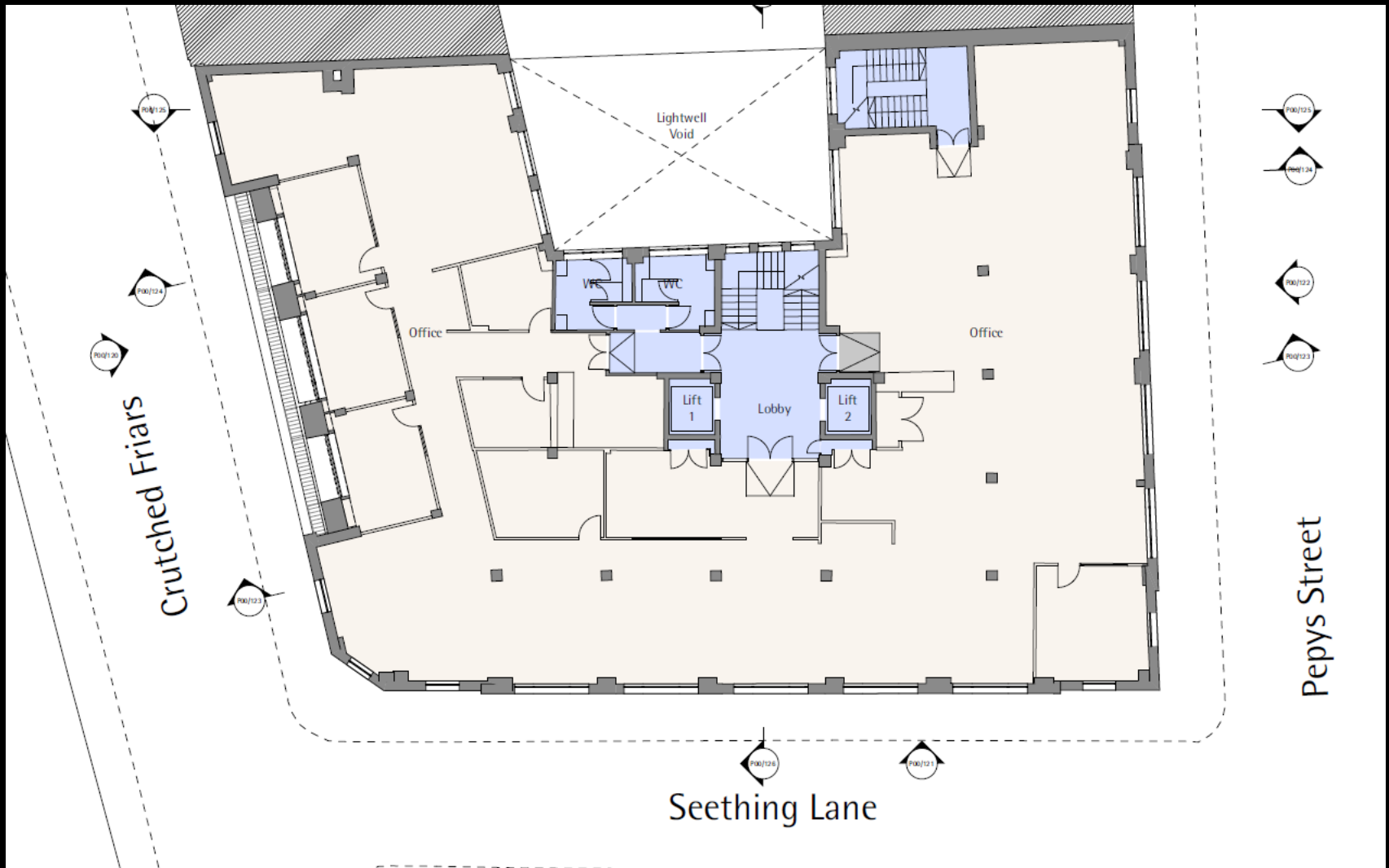

Existing fourth floor plan



# Walsingham House, 35 Seething Lane

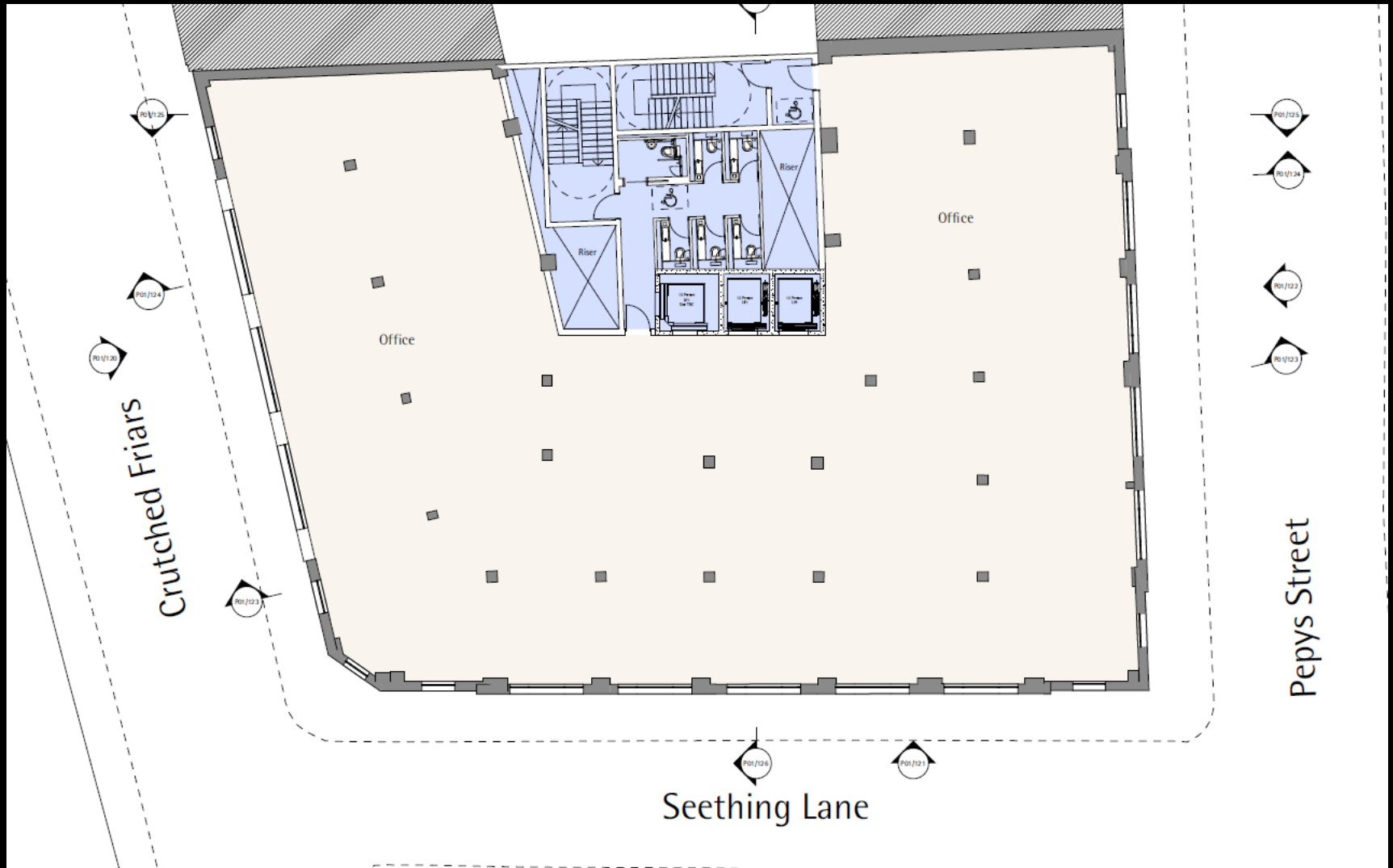

Proposed forth floor plan



## Proposed ground floor windows

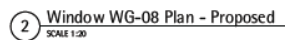
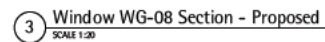
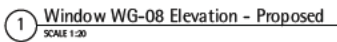

# Walsingham House, 35 Seething Lane

EXISTING

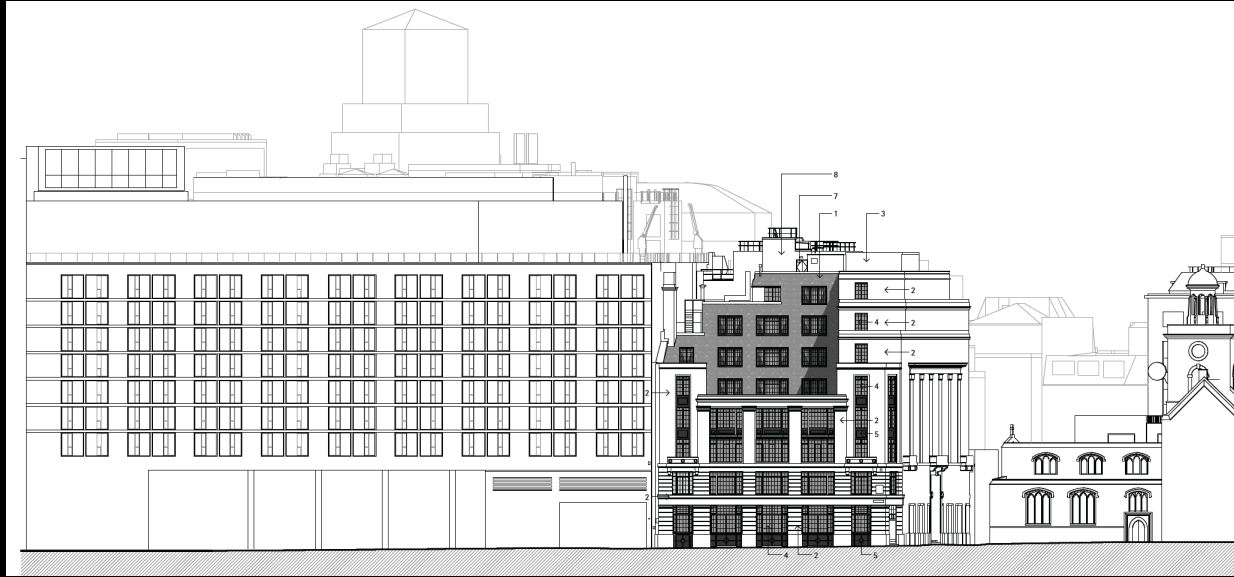

PROPOSED



Existing and proposed elevation - Crutched Friars

# Walsingham House, 35 Seething Lane

EXISTING

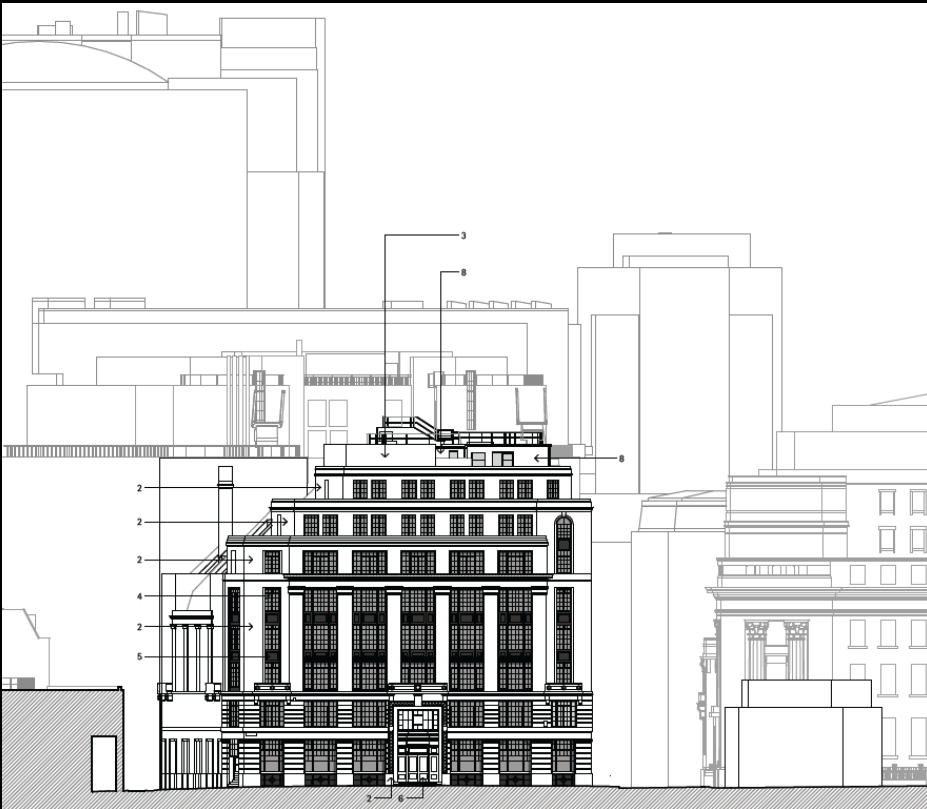

PROPOSED

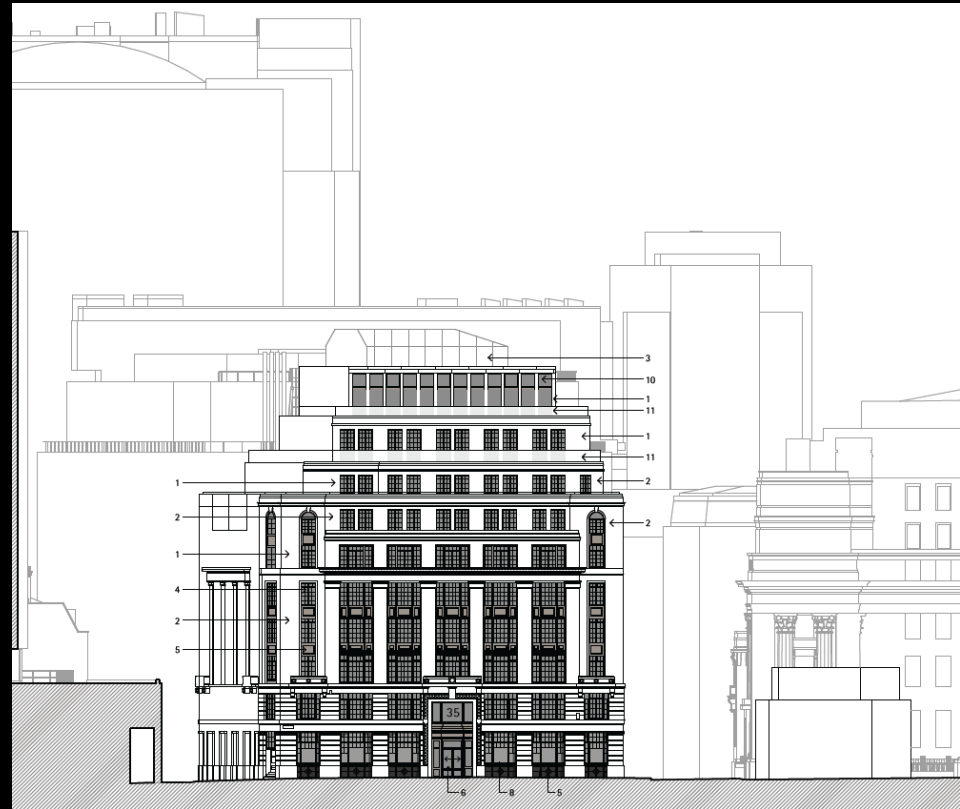

Existing and proposed elevation - Seething Lane

# Walsingham House, 35 Seething Lane

EXISTING

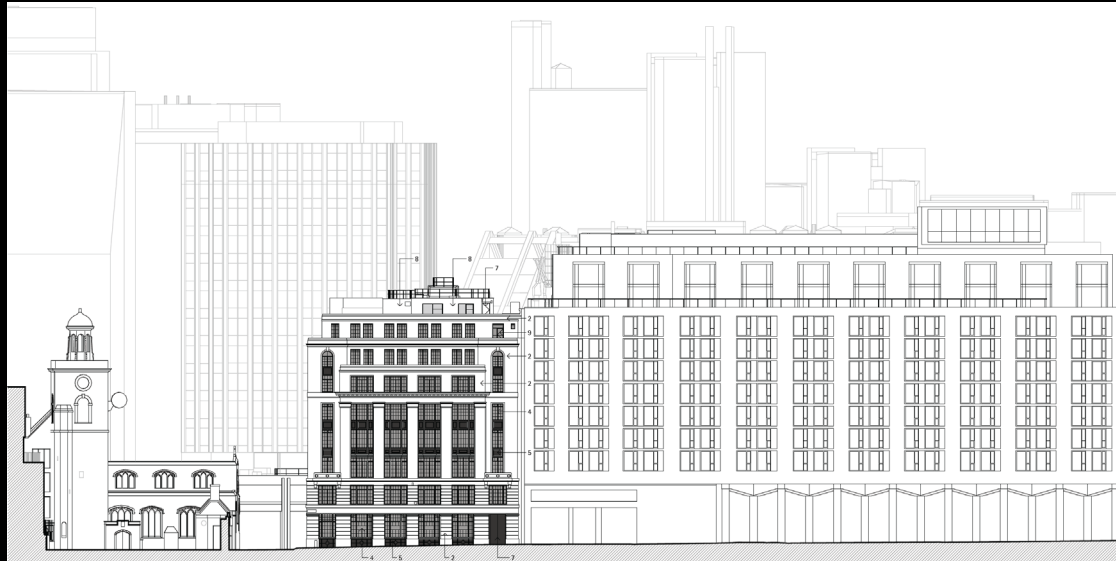

PROPOSED



Existing and proposed elevation - Pepys Street



# Walsingham House, 35 Seething Lane

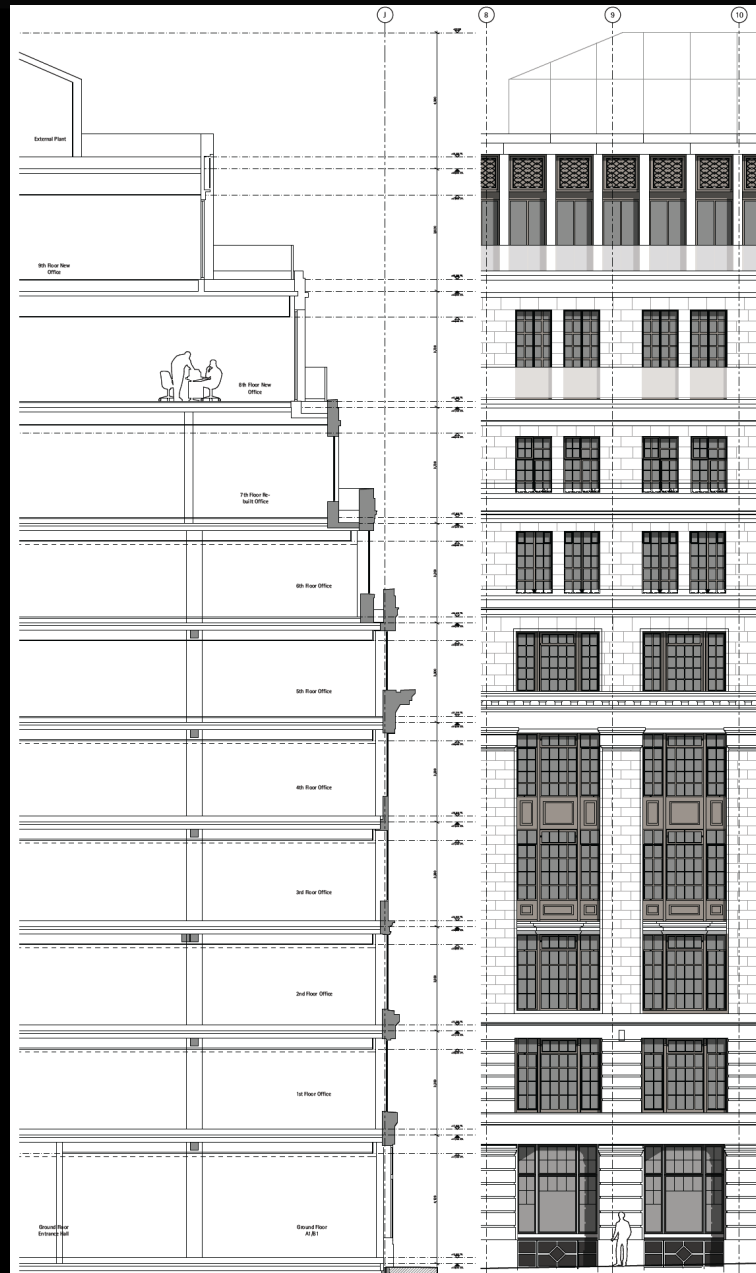

Façade embellishment

# Walsingham House, 35 Seething Lane



Photograph of proposed window type

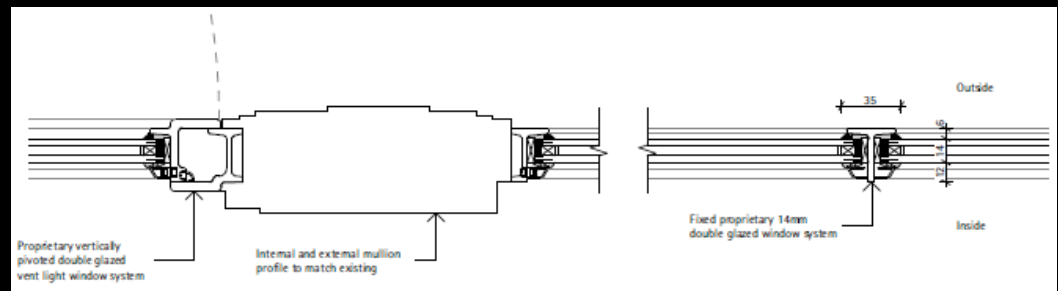

Proposed window type and glazing bar detail

# Walsingham House, 35 Seething Lane

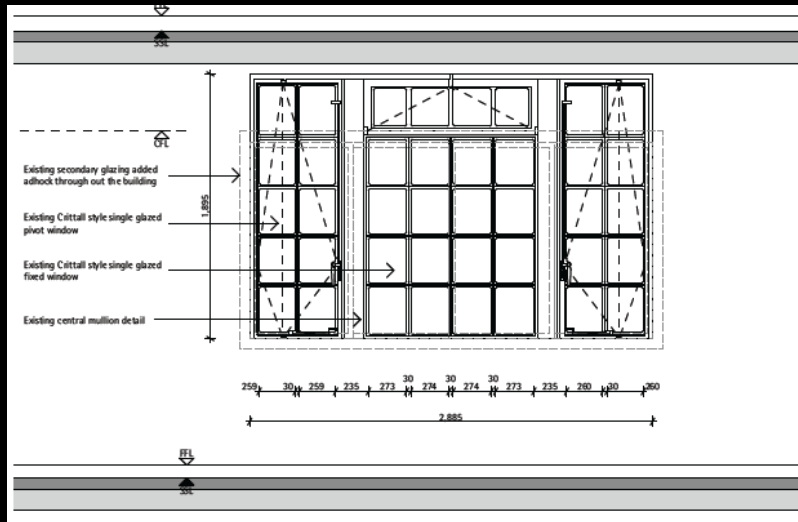

EXISTING

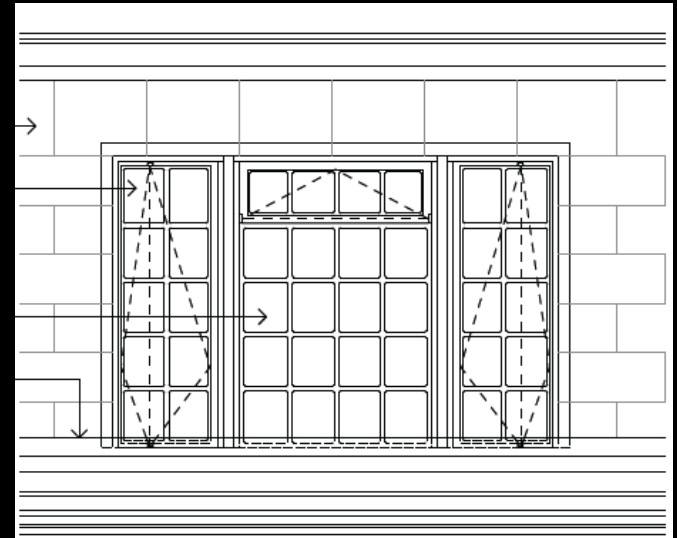

PROPOSED

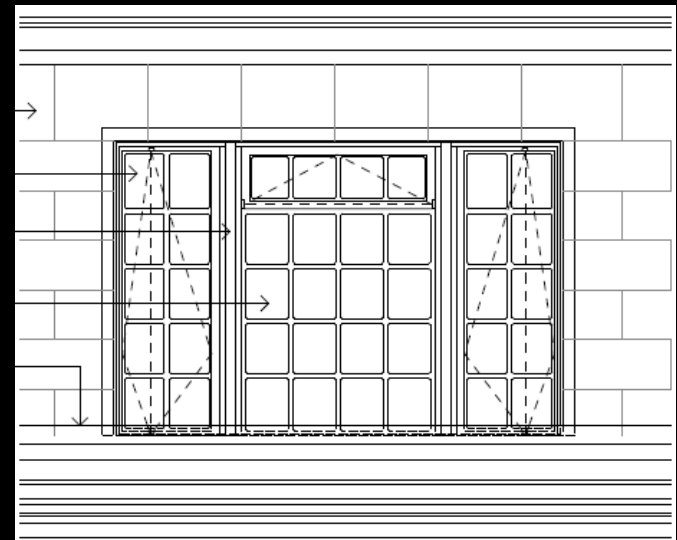
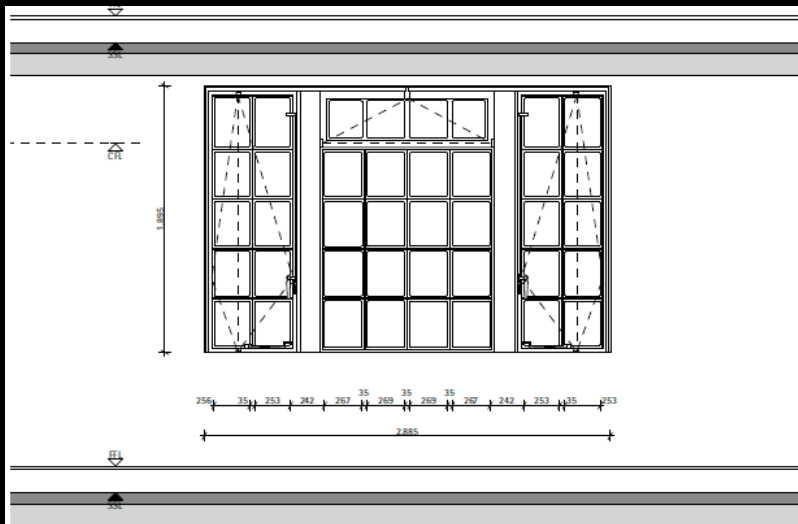

Existing and proposed external window bay elevation – 5<sup>th</sup> floor

# Walsingham House, 35 Seething Lane

EXISTING



PROPOSED

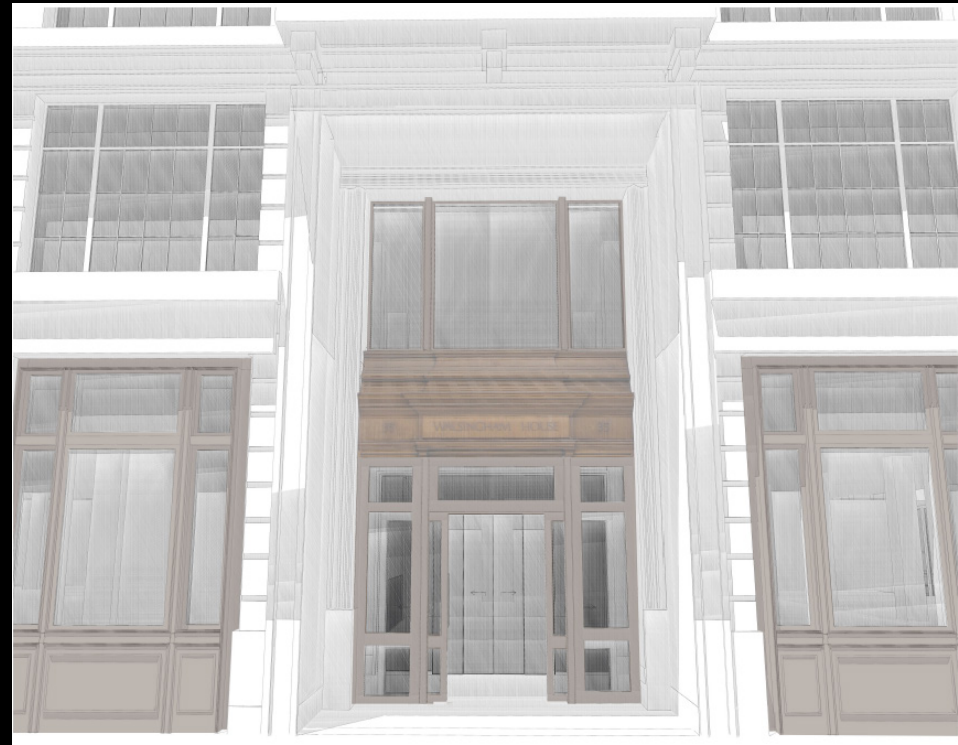

Existing and proposed office entrance



# Walsingham House, 35 Seething Lane



Enhancing the ground floor frontage – Pepys Street

# Walsingham House, 35 Seething Lane

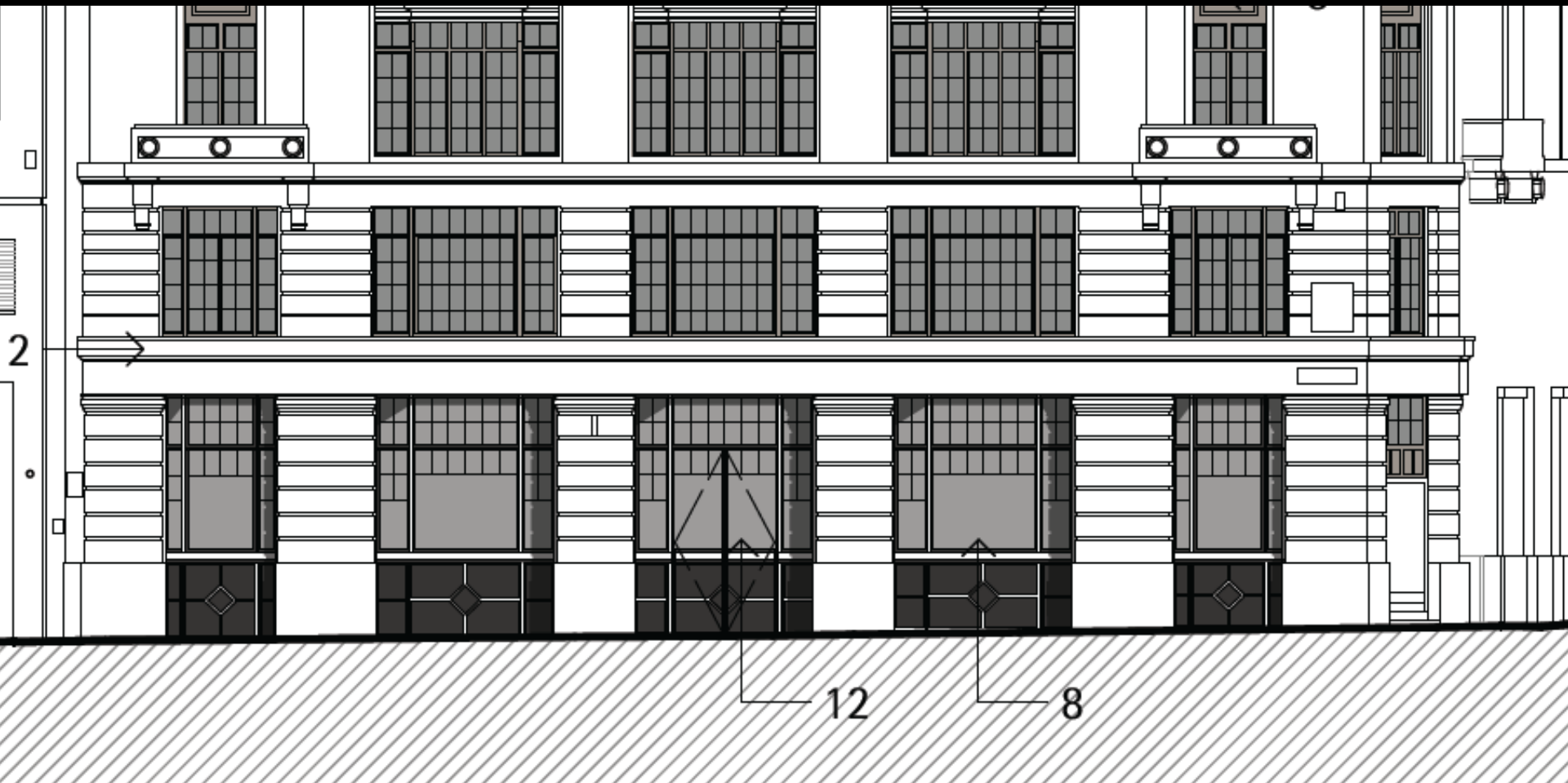

Enhancing the ground floor frontage – Crutched Friars

## Walsingham House, 35 Seething Lane



Existing and proposed view from junction of Seething Lane and Muscovy Street



# Walsingham House, 35 Seething Lane

EXISTING

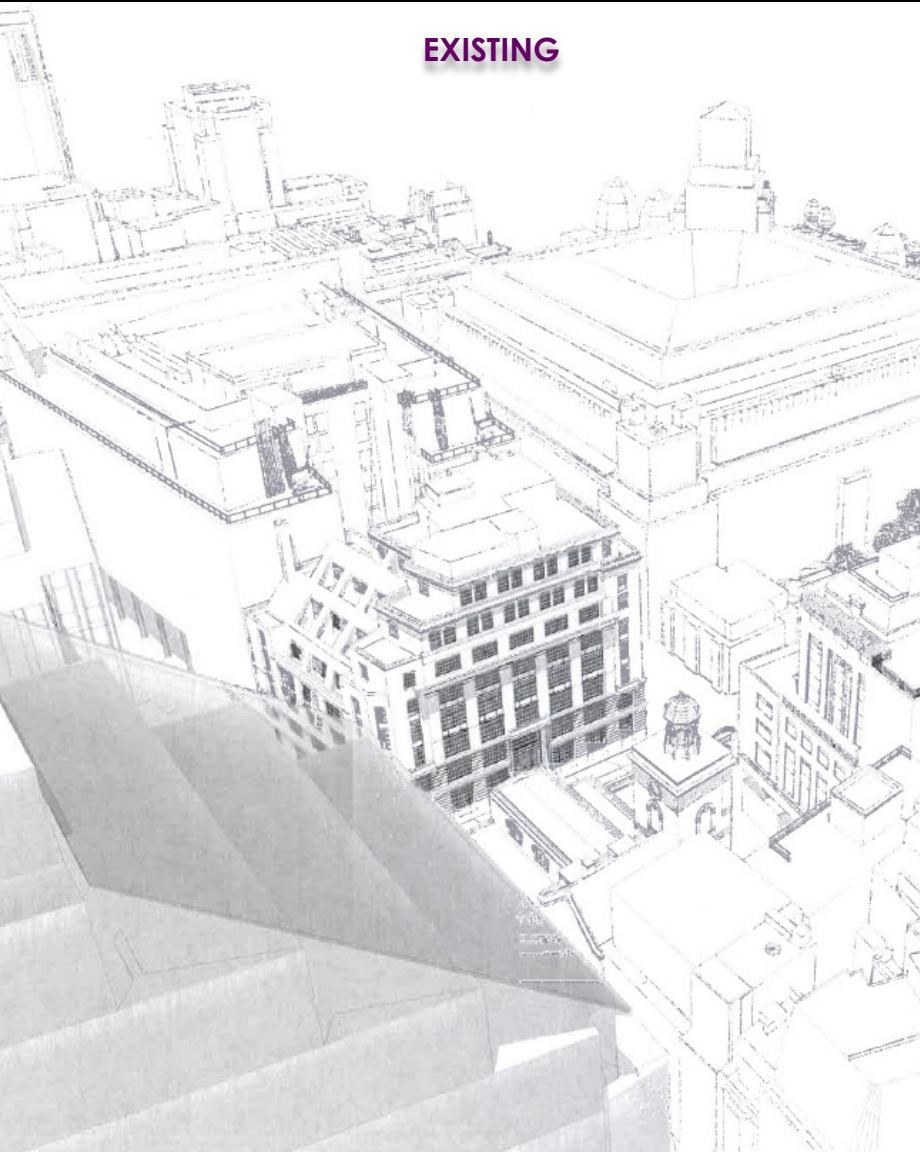

PROPOSED

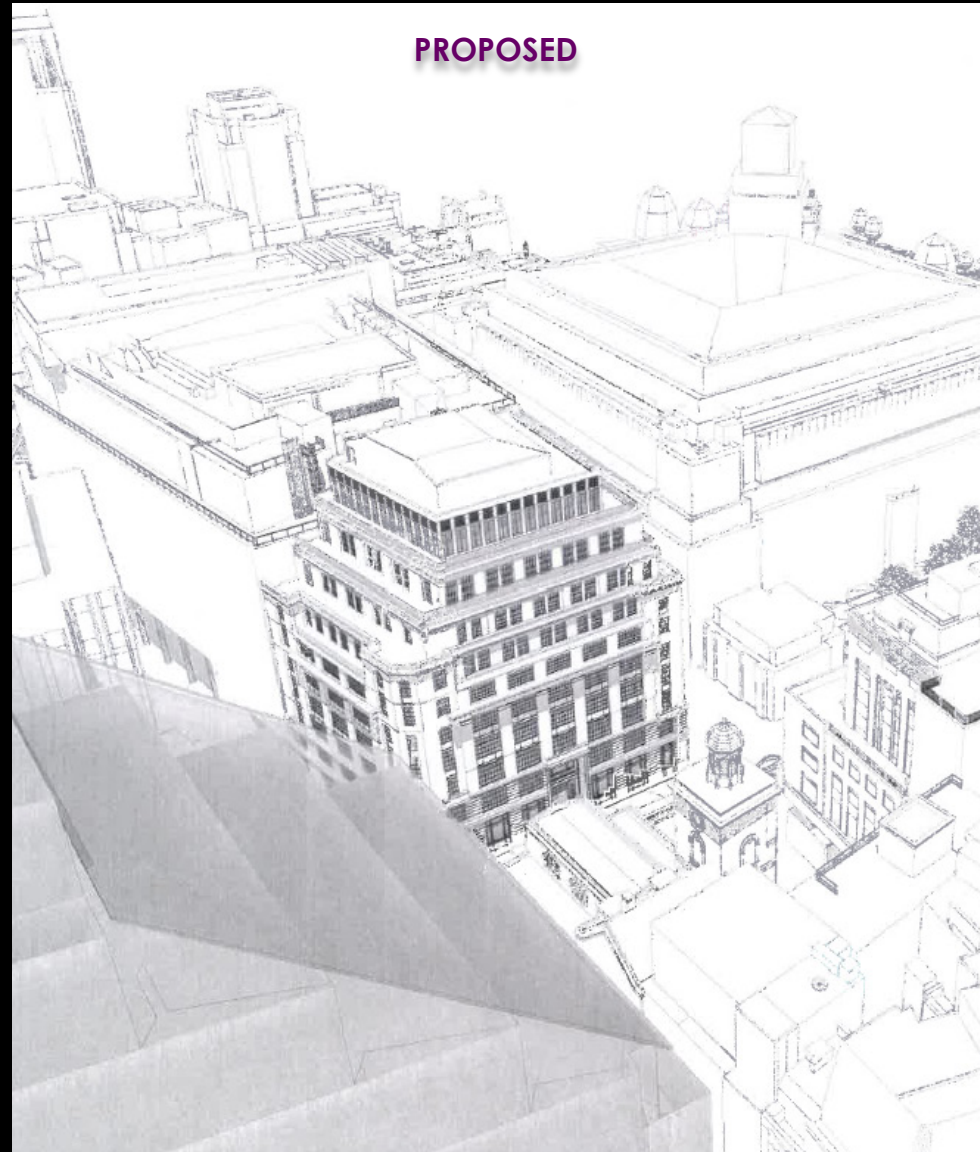

Existing and proposed aerial view from Mark Lane



# Walsingham House, 35 Seething Lane

EXISTING



PROPOSED



Existing and proposed aerial view from Trinity Square

# Walsingham House, 35 Seething Lane

EXISTING



PROPOSED



Existing and proposed view from St. Olave's Church Yard

# Walsingham House, 35 Seething Lane

EXISTING

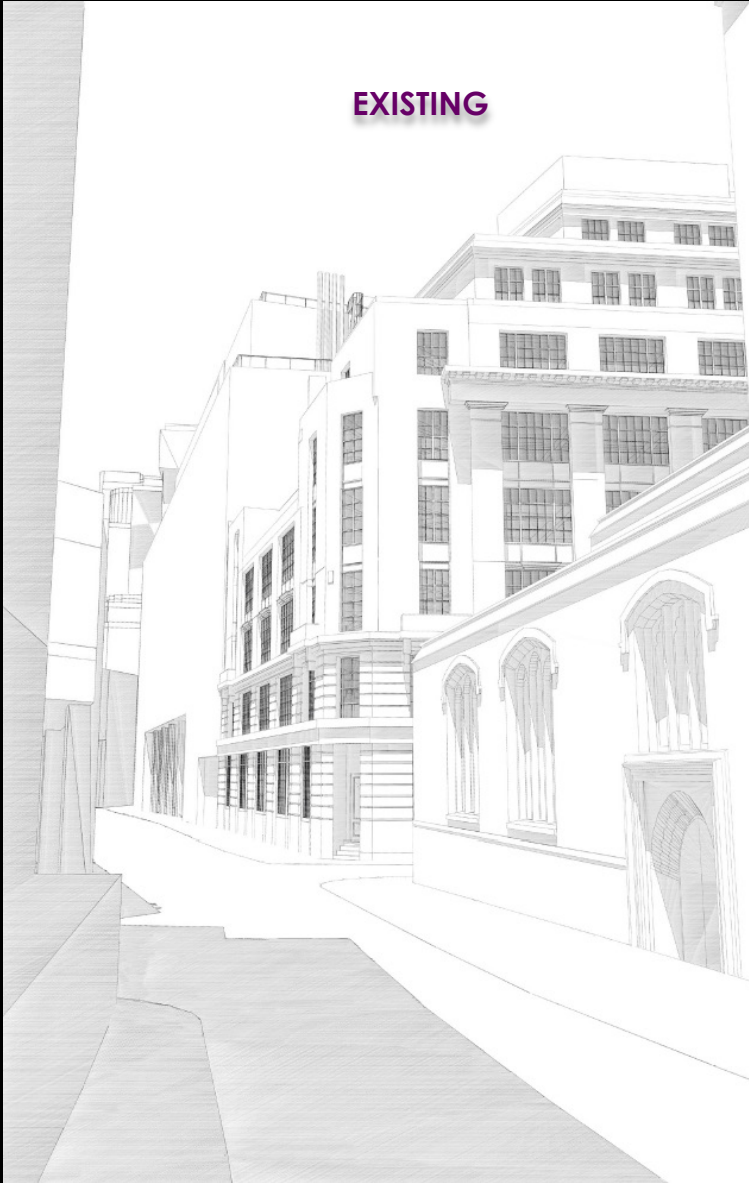

PROPOSED



Existing and proposed view from Mark Lane

# Walsingham House, 35 Seething Lane

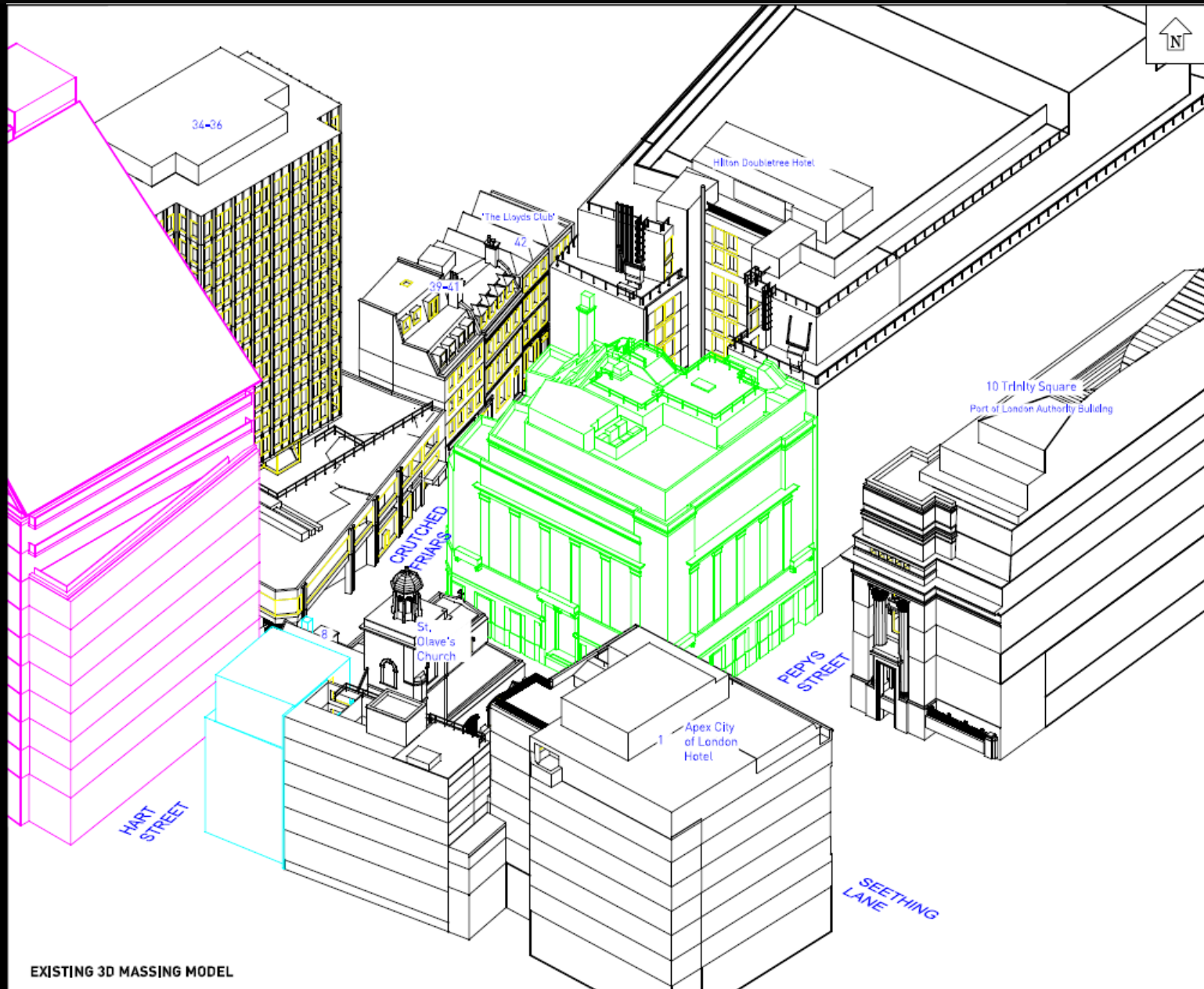

Daylight & Sunlight 3D Massing Model - Existing



# Walsingham House, 35 Seething Lane

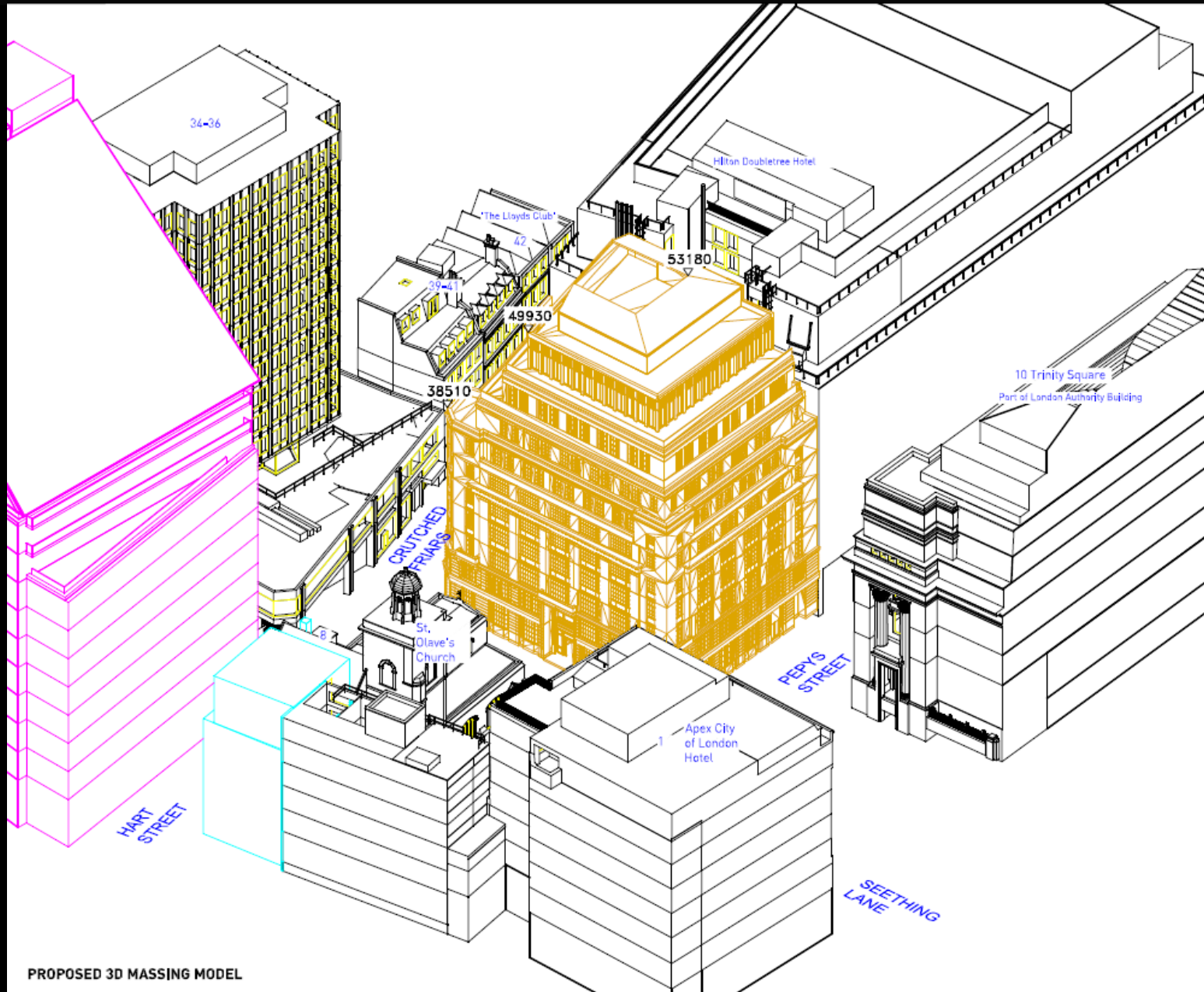

PROPOSED 3D MASSING MODEL

Daylight & Sunlight 3D Massing Model - Proposed

# Walsingham House, 35 Seething Lane



Proposed view from junction of Seething Lane and Muscovy Street





# BT Box opposite Rising Sun Court, Long Lane



Site location plan



# BT Box opposite Rising Sun Court, Long Lane



Site photographs



# BT Box opposite Rising Sun Court, Long Lane

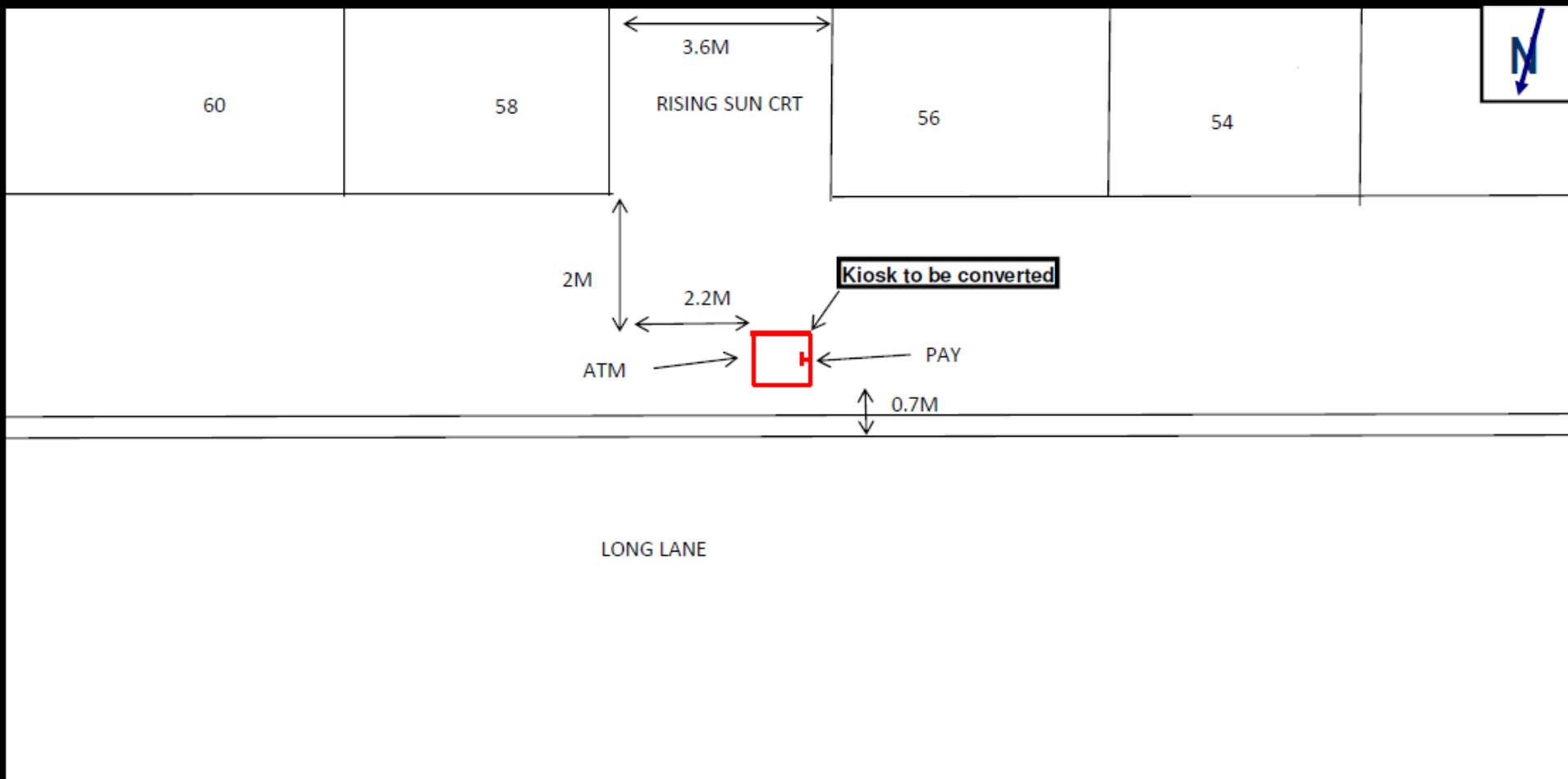

Block plan

# BT Box opposite Rising Sun Court, Long Lane

FRONT  
ELEVATION ATM  
Scale 1:50

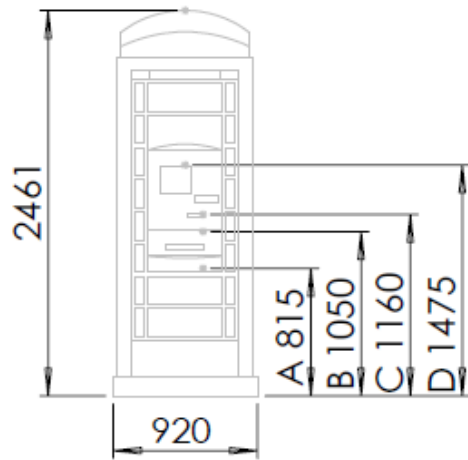

PLAN VIEW  
Scale 1:50

SIDE ELEVATION  
PAYPHONE  
Scale 1:50

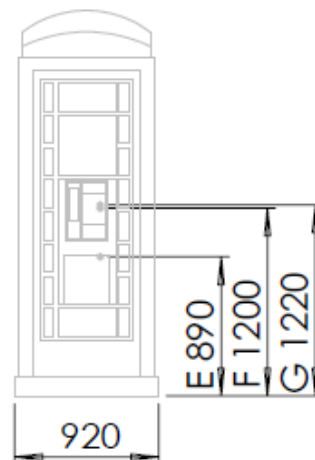

PLAN VIEW  
Scale 1:50

REAR  
ELEVATION  
Scale 1:50



PLAN VIEW  
Scale 1:50

SIDE  
ELEVATION  
Scale 1:50

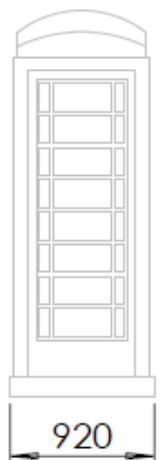

PLAN VIEW  
Scale 1:50

Proposed elevations

# BT Box opposite Rising Sun Court, Long Lane

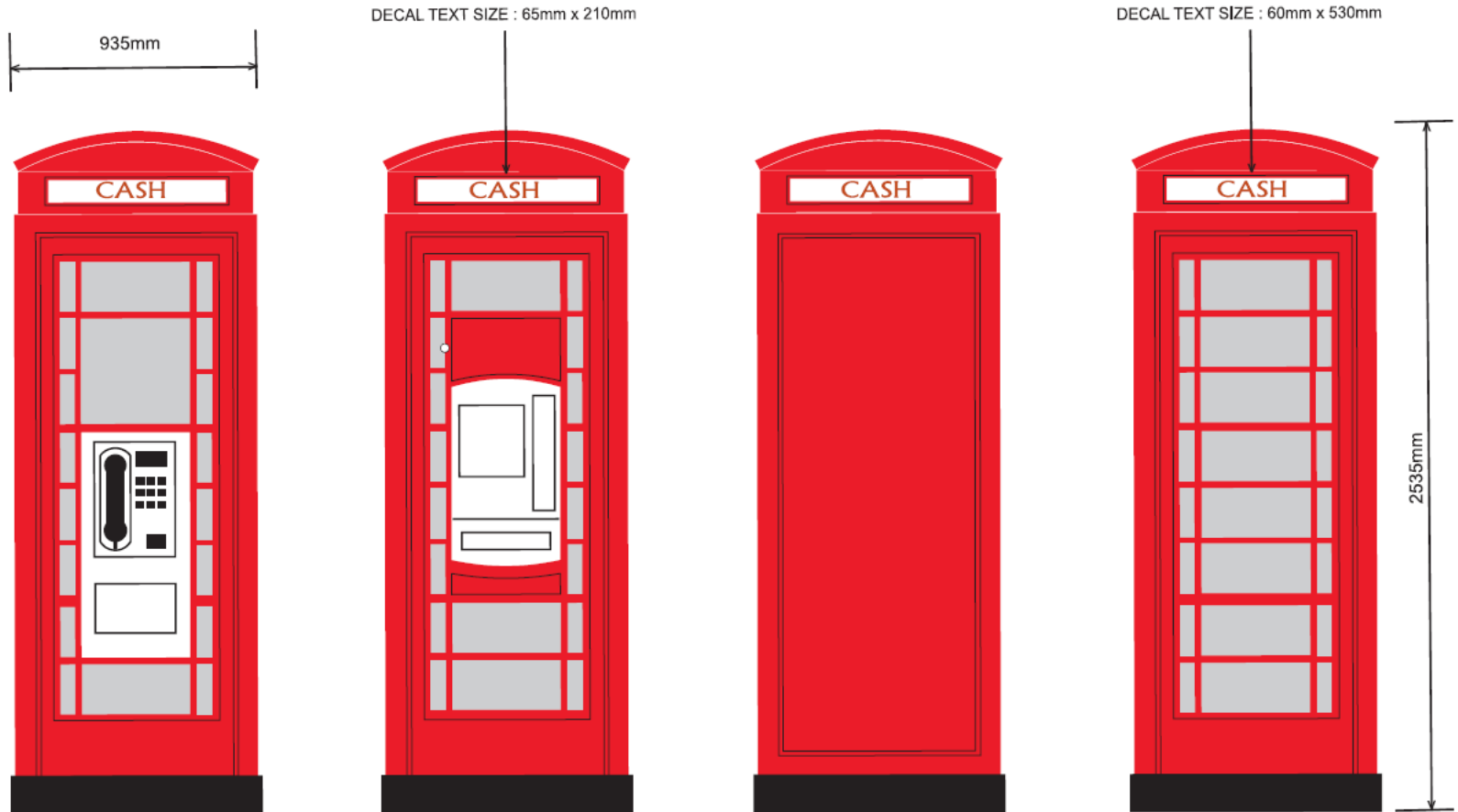

Proposed visuals





# Planning & Transportation Next Committee

14<sup>th</sup> July 2015