

KEY:

- Boundary of the Premises
- Stairs
- Toilet

KEY:

- 30 Minutes Fire Resisting Structure
- 60 Minutes Fire Resisting Structure
- 90 Minutes Fire Resisting Door
- Escape Route
- Main Chemical, Oil, Gasoline, Diesel, Petroleum
- Composite Insulated Heat Detector
- Fire Alarm Call Point
- Water Piped Extinguisher (water only)
- Carbon Dioxide Fire Extinguisher
- Foam Fire Extinguisher
- Fire Blanket in Outside
- Wet Chemical Fire Extinguisher
- Fire Extinguisher
- Fire Alarm
- Escape Lighting
- CCTV



1. The client is responsible for providing all the data required for the design of the building and for ensuring that the building is safe and sound.

2. The architect is responsible for the design of the building and for ensuring that the building is safe and sound.

3. The contractor is responsible for the construction of the building and for ensuring that the building is safe and sound.

4. The client, architect, and contractor are jointly and severally responsible for the safety and soundness of the building.

Client: **Don Curran and Carol Finn**
 Job: **Duffin House, Ground and basement**
 Date: **28th June 2010, 10:00 AM**
 Draw: **LOWER GROUND FLOOR**
 License: **LICENSED PLAN**

3R Wurple Way
 London W3 0PQ
 +44(0)20 7571 1244
 +44(0)20 7571 1222
 www.3r-arq.com

Number	200	2010	Date
--------	-----	------	------

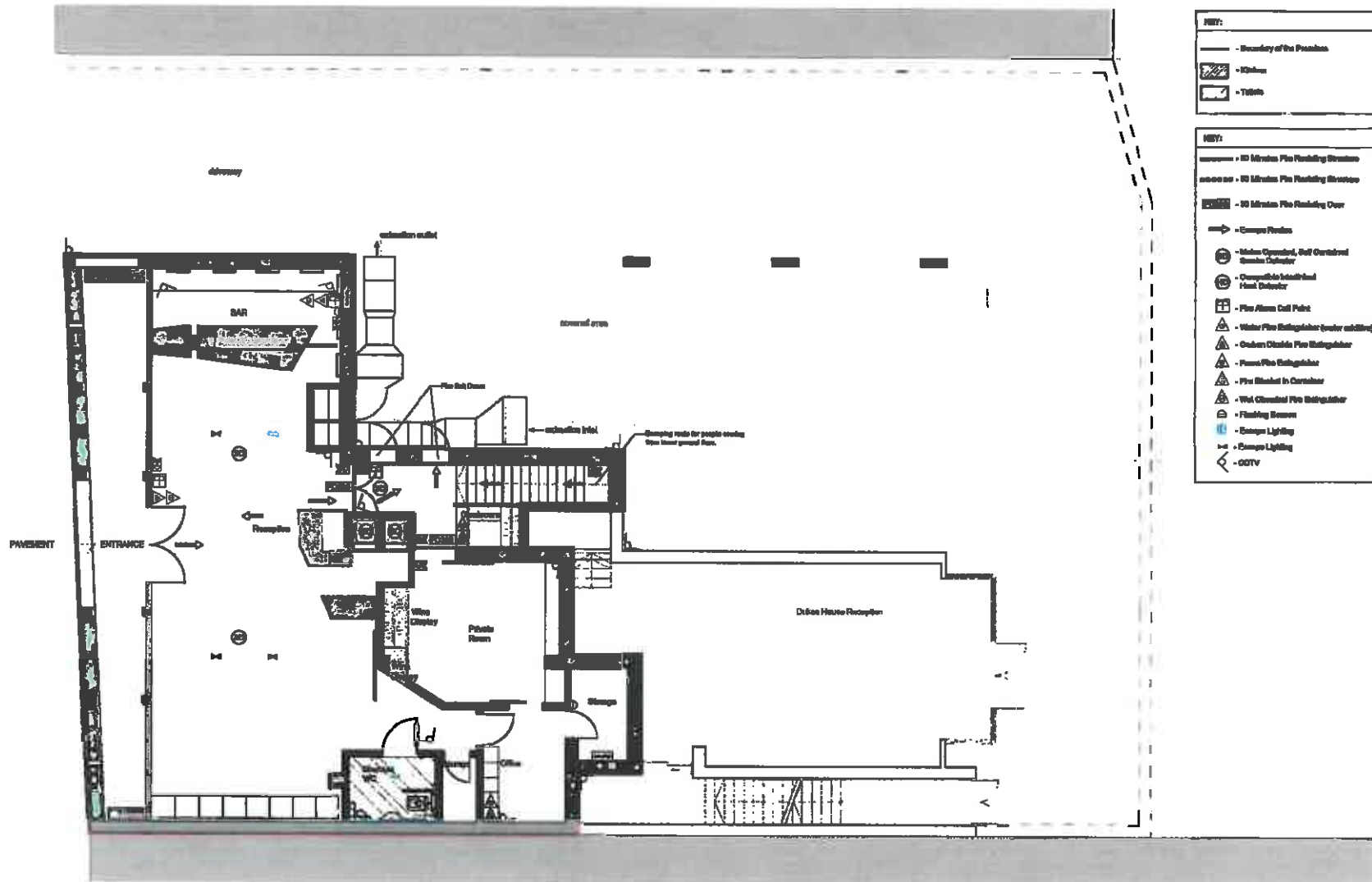

KEY:

- Boundary of the Premises
- Stairs
- Toilet

KEY:

- 30 Minutes Fire Resisting Structure
- 60 Minutes Fire Resisting Structure
- 90 Minutes Fire Resisting Door
- Escape Route
- Motor Operated, Self-Covered Smoke Extractor
- Compartmented Hand Detector
- Fire Alarm Call Point
- Water Fire Extinguisher (water sensitive)
- Carbon Dioxide Fire Extinguisher
- Foam Fire Extinguisher
- Fire Blanket in Cabinet
- Wet Chemical Fire Extinguisher
- Fire Fighting Beacon
- Escape Lighting
- CCTV



10m 0m 10m 20m 30m 40m 50m 60m 70m 80m 90m 100m

Read these instructions carefully. They apply to all drawings. Do not assume that any drawing is a final design. Do not assume that any drawing is a final design. Do not assume that any drawing is a final design.

There is a liability or disclaimer of liability in the contract documents. It is the responsibility of the client to ensure that the contract documents are read and understood before signing.

- 1. Not to be used for any other purpose.
- 2. Not to be used for any other purpose.
- 3. Not to be used for any other purpose.

Client: **Tom Dawson and Great Hite**
 Job: **Dishes House, Ground and Basement**
 30-08 Dishes Plans, ECR4 RLP
 Stage: **GROUND FLOOR**
LICENSING PLAN
 Date: **PROPOSED**
 Stage: **LICENSING**
 Drawn by: **PK**
 Checked by: **PK**
 Date: **2011**

30 Warple Way
London W3 0JK
 +44 (0) 20 7231 1127
 +44 (0) 19 871 9226
 info@mcquinn.co.uk
 www.mcquinn.co.uk

Number	200	2011
--------	-----	------