

Planning & Transportation Committee

20th February 2018

21 Moorfields



Ongoing demolition at site

21 Moorfields



Site location plan

21 Moorfields

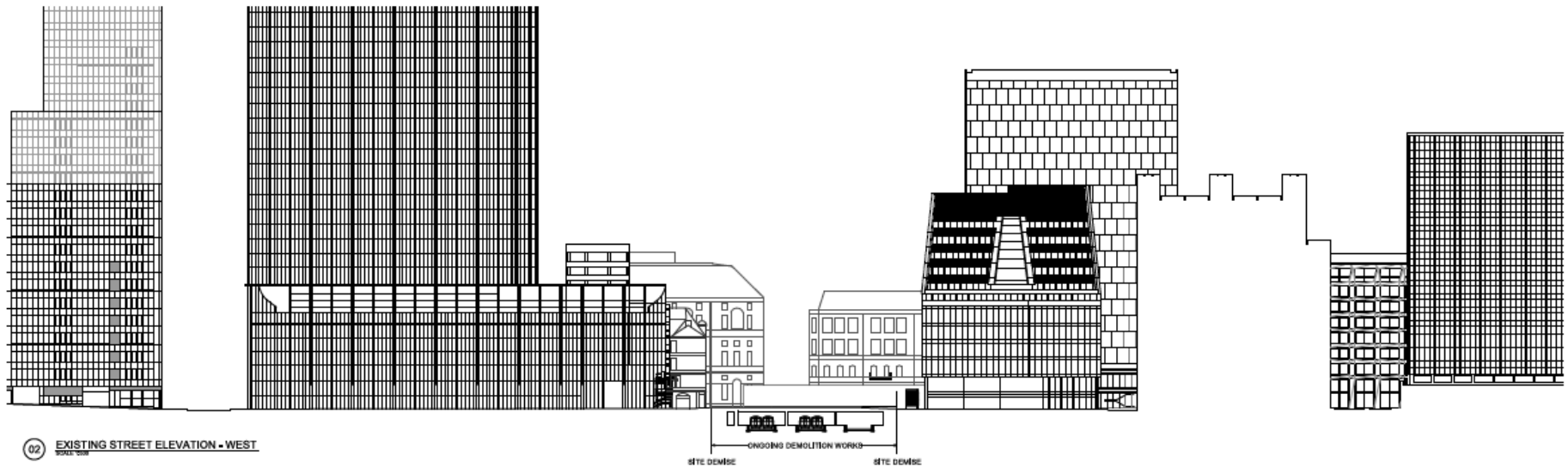
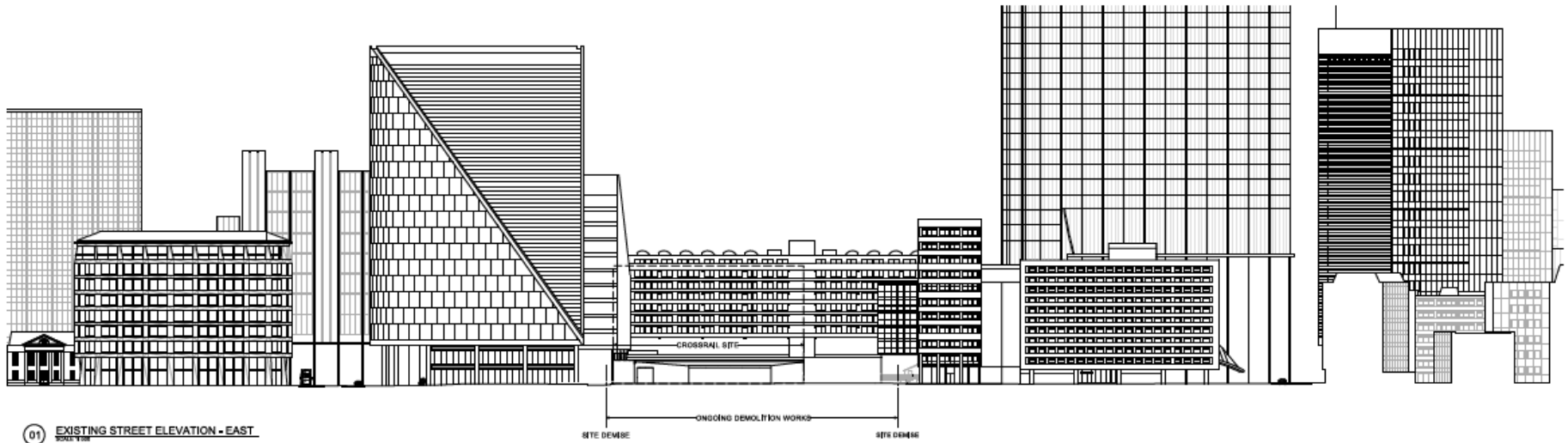

Existing surroundings

21 Moorfields

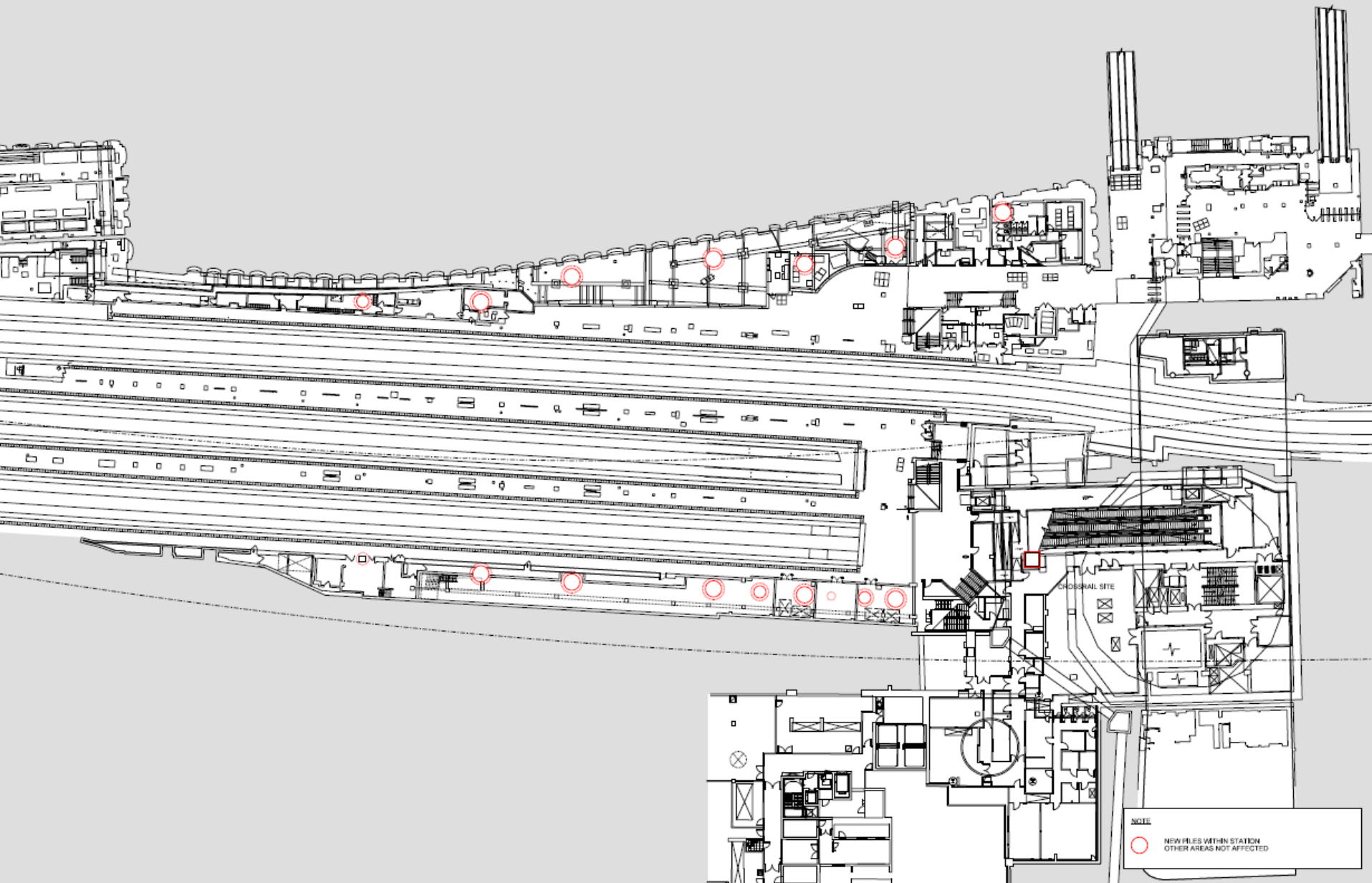

Underground structures

21 Moorfields

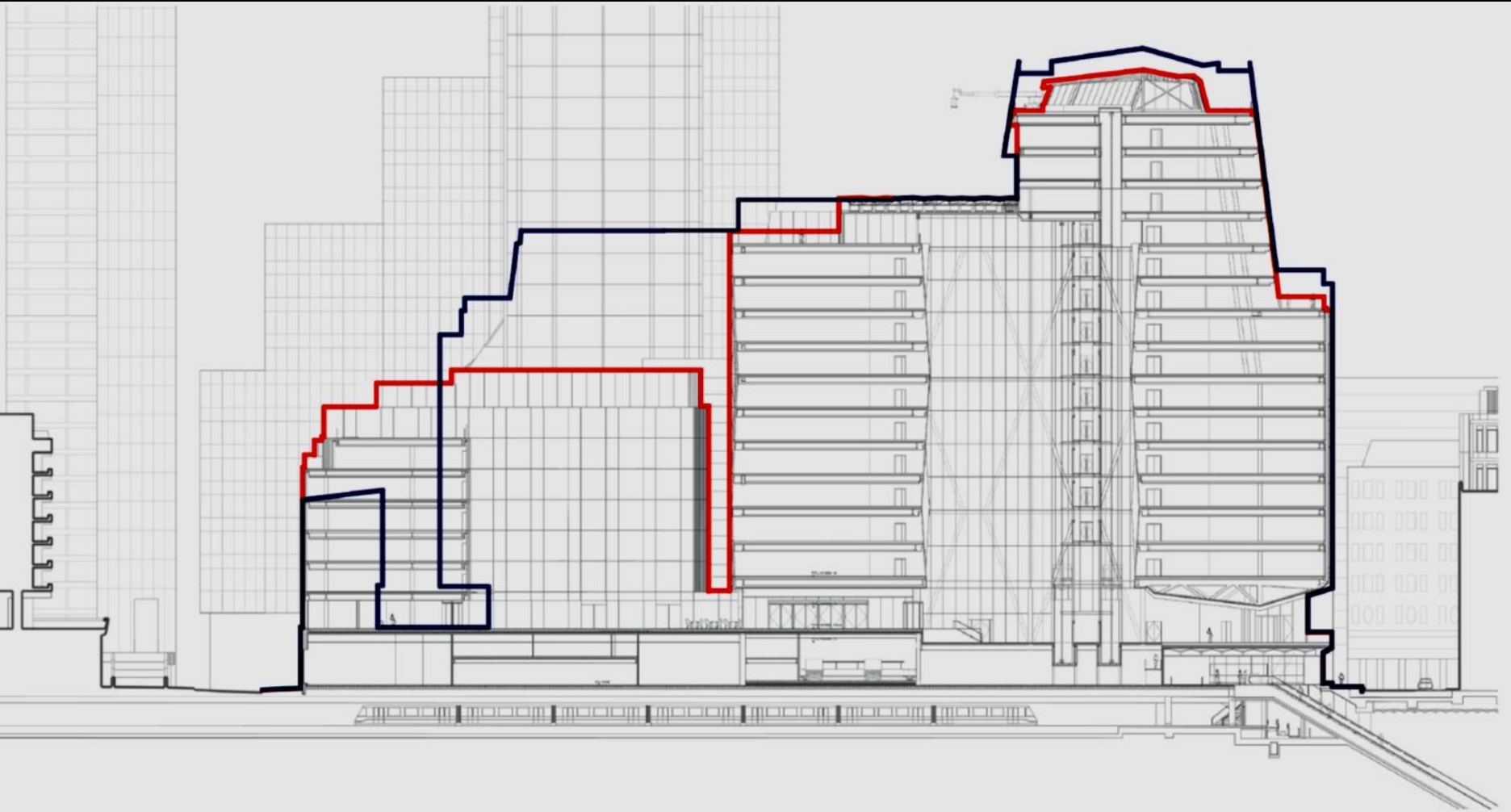

05.. Diagram showing Consented Scheme (red line) and Bespoke design (blue line) in section

Section of approved and new scheme

21 Moorfields

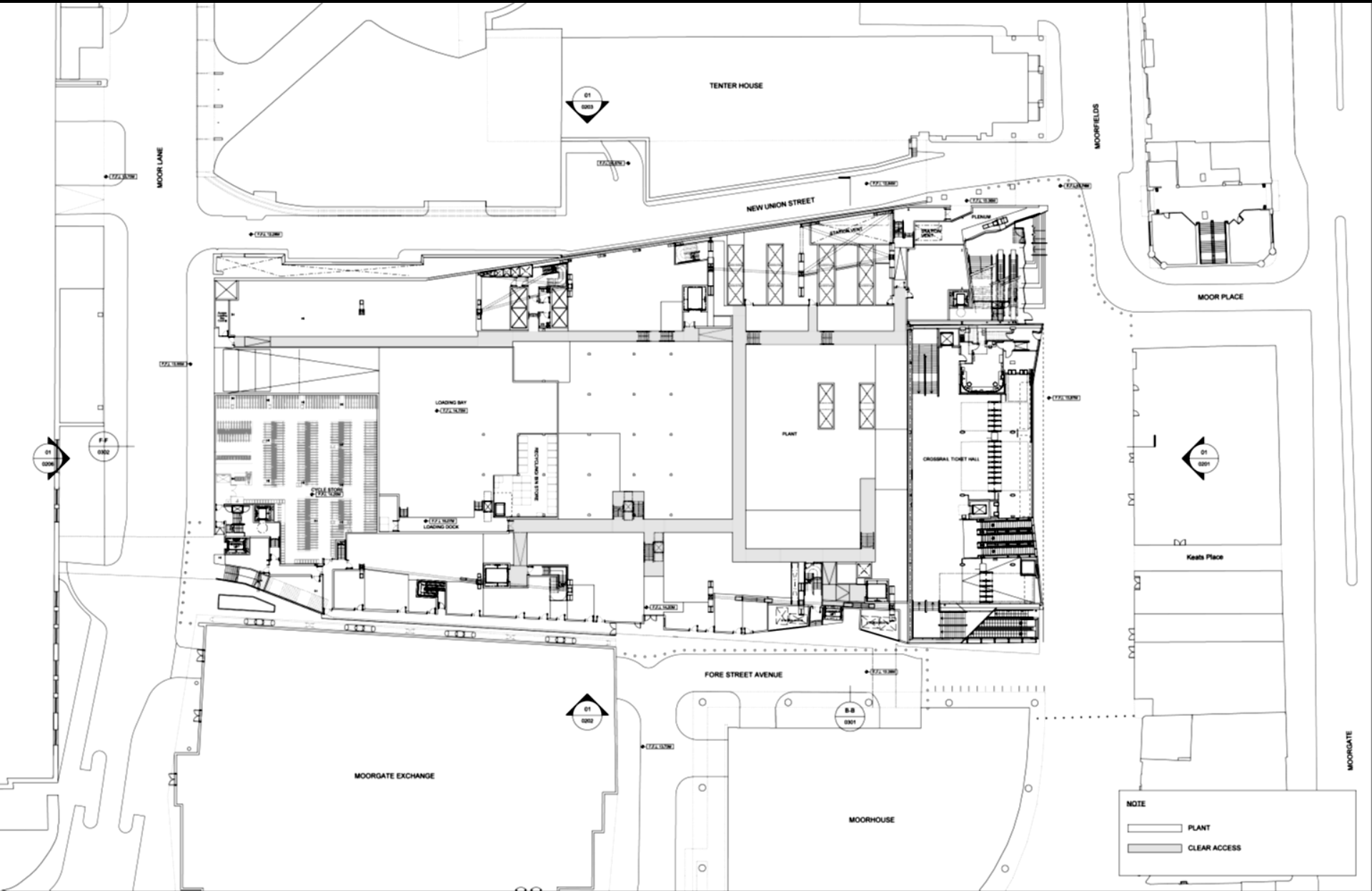

Ground Floor

21 Moorfields

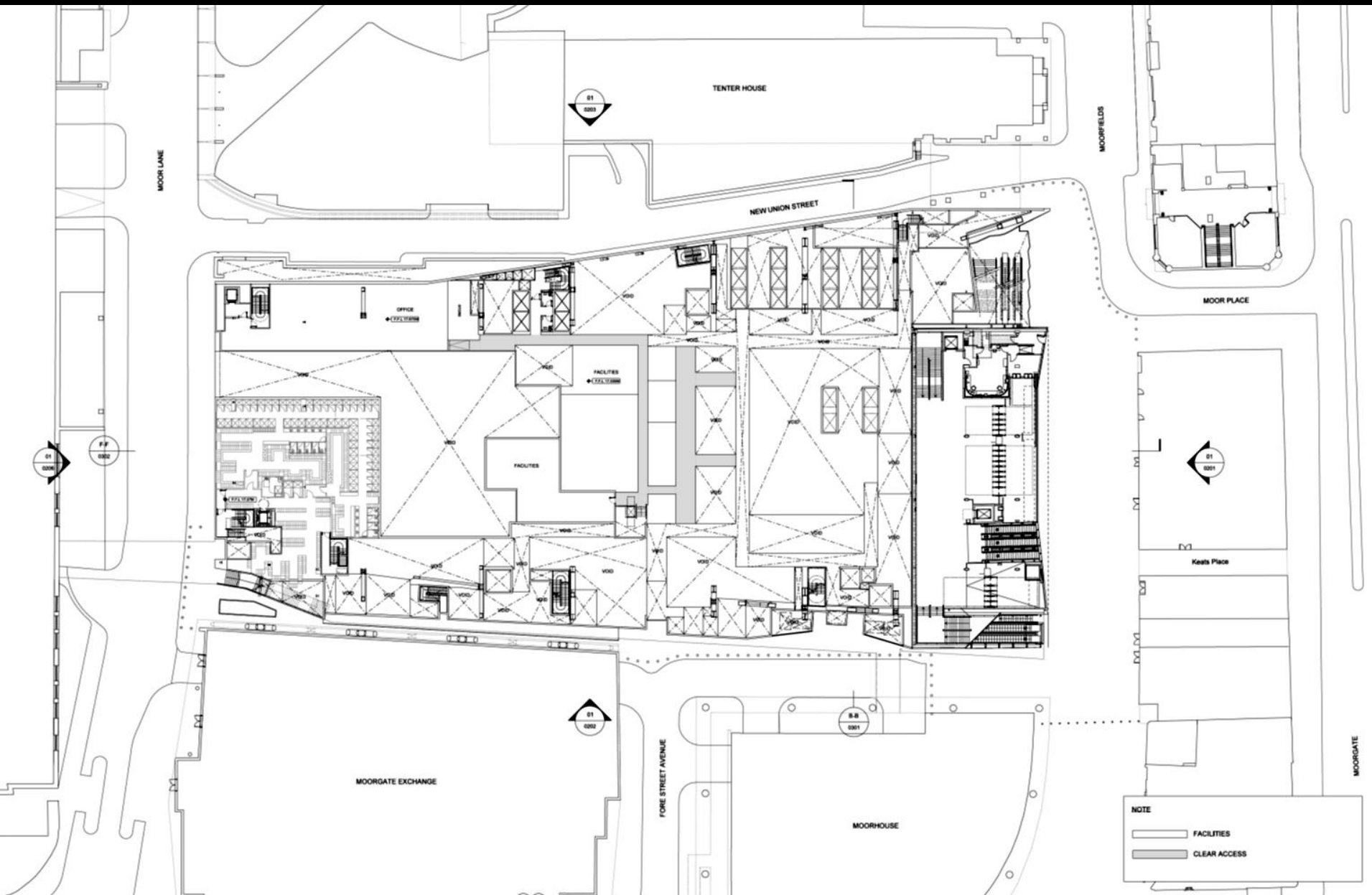

Mezzanine floor

21 Moorfields

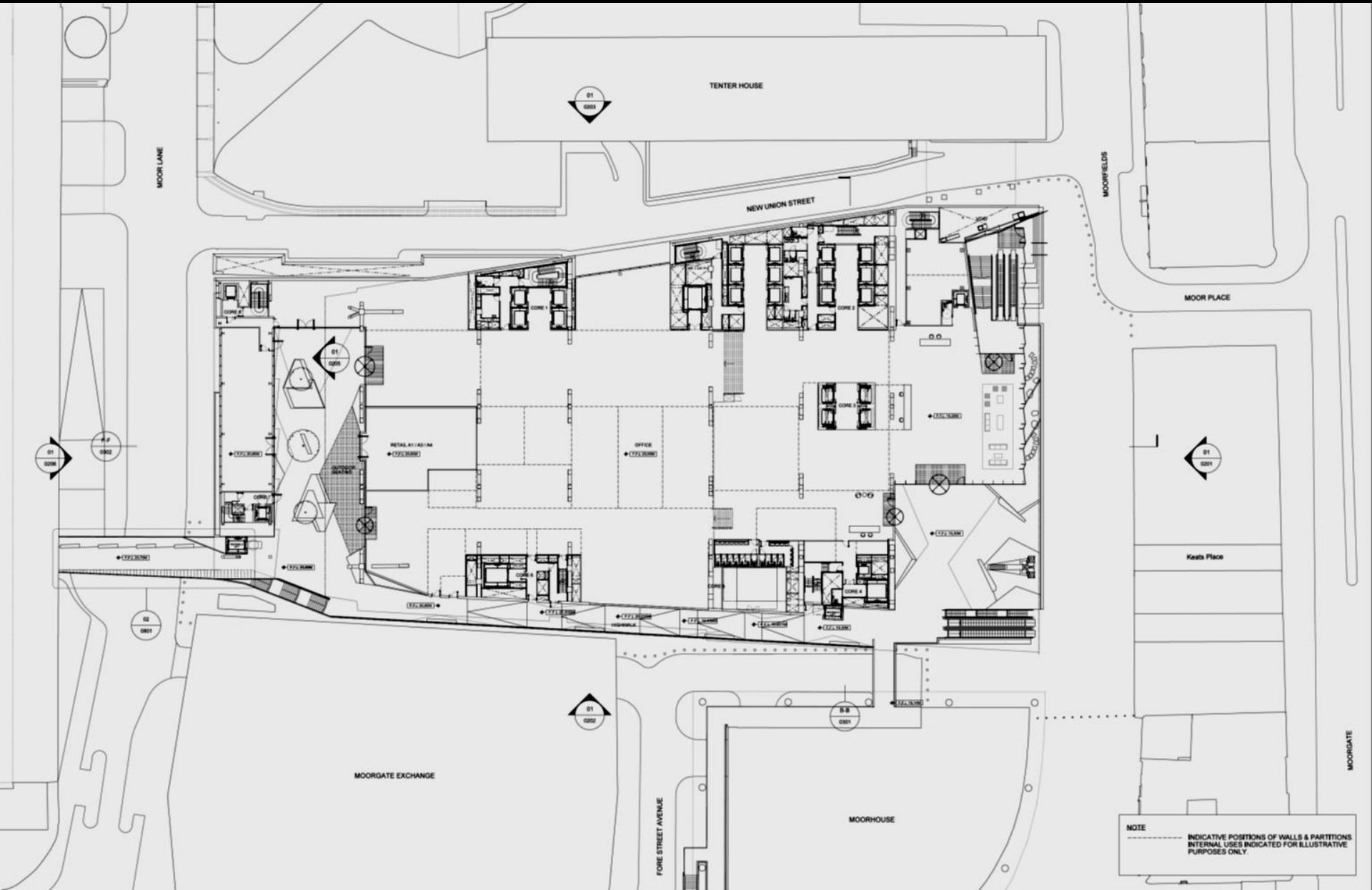

Highwalk level 1

21 Moorfields

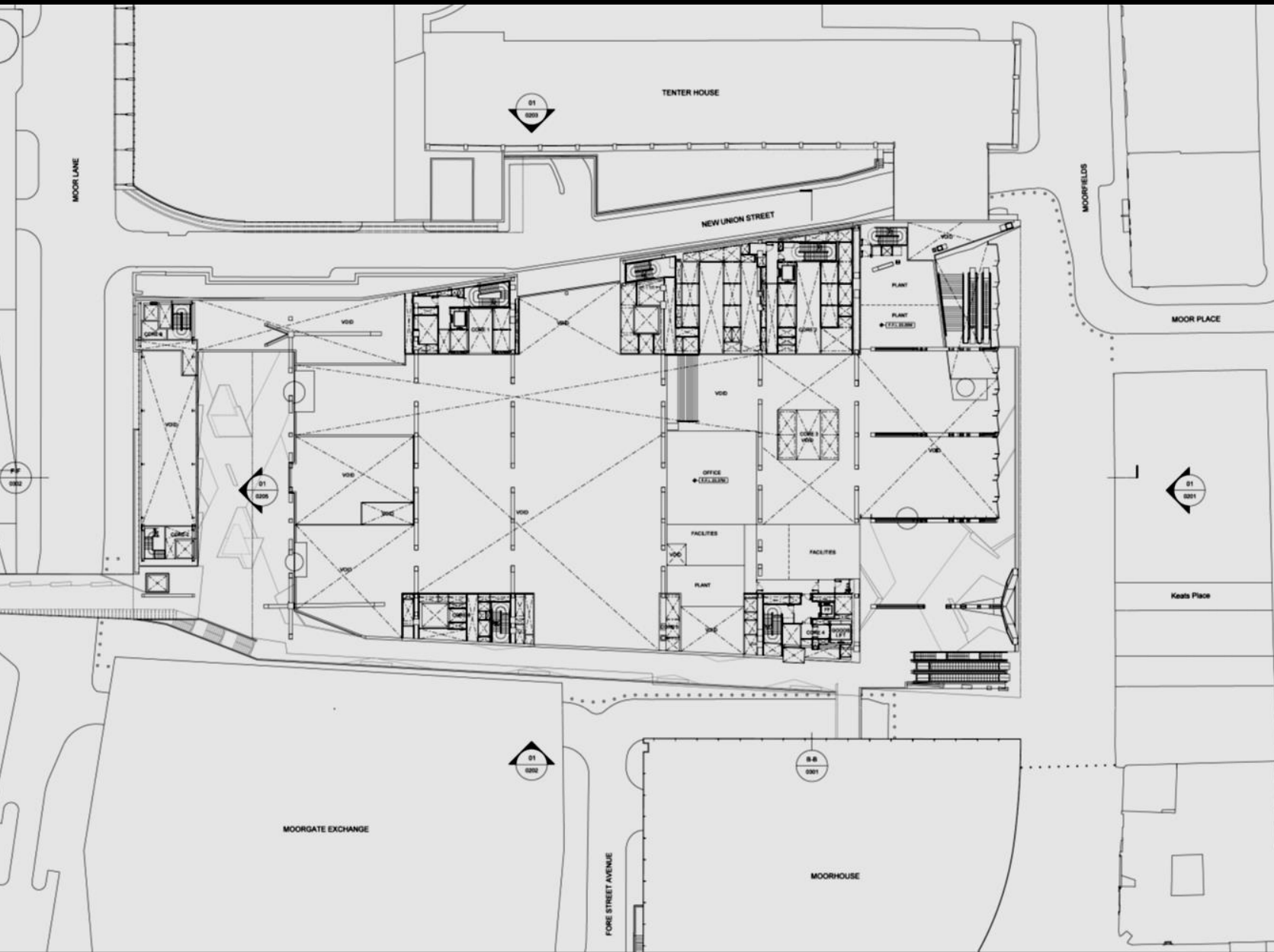

Level 2

21 Moorfields



Typical floorplan Level 3-8

21 Moorfields



Level 5 - roof of west building

21 Moorfields



21 Moorfields



Level 10

21 Moorfields



Level 11

21 Moorfields

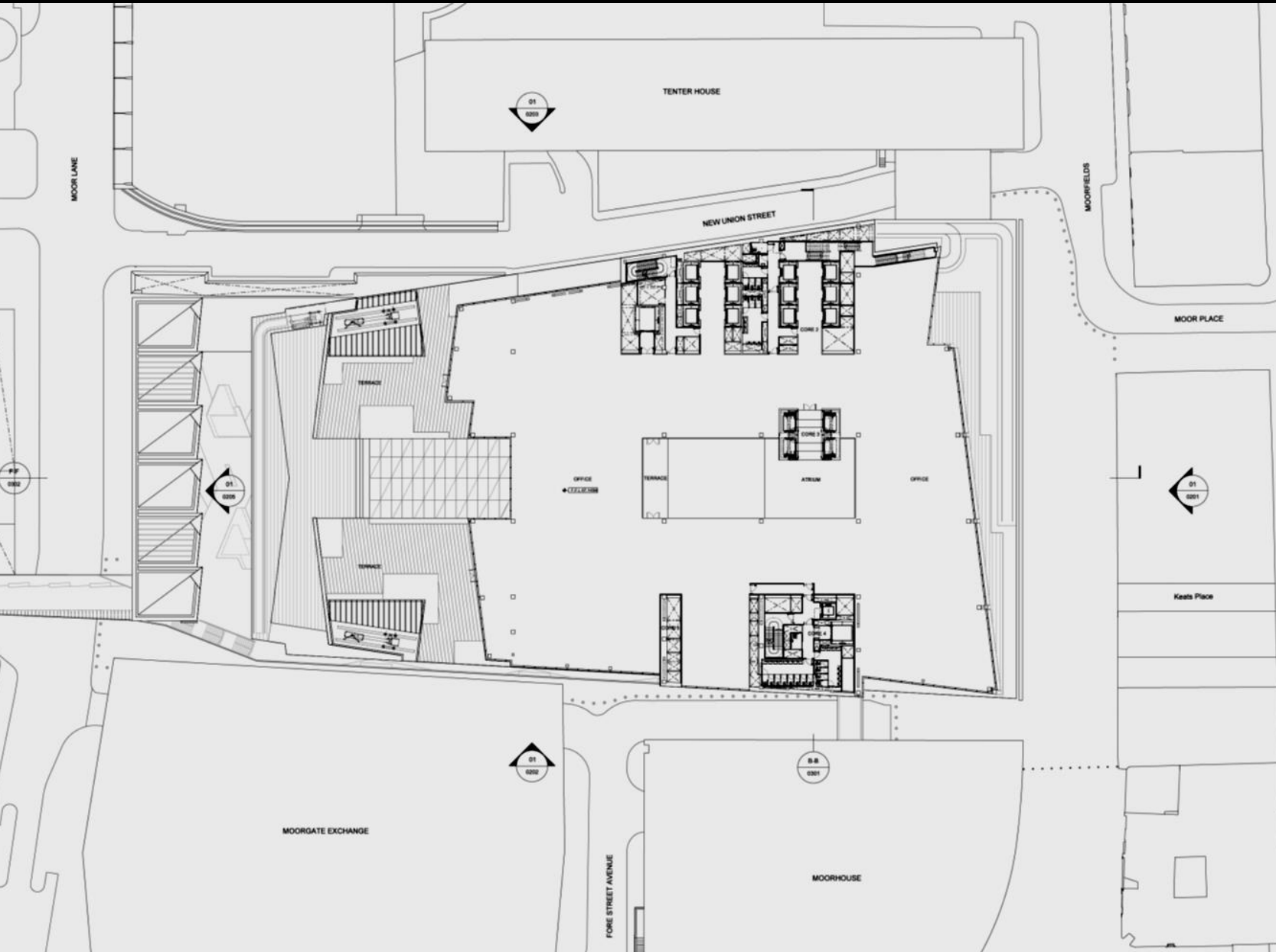

Level 12

21 Moorfields

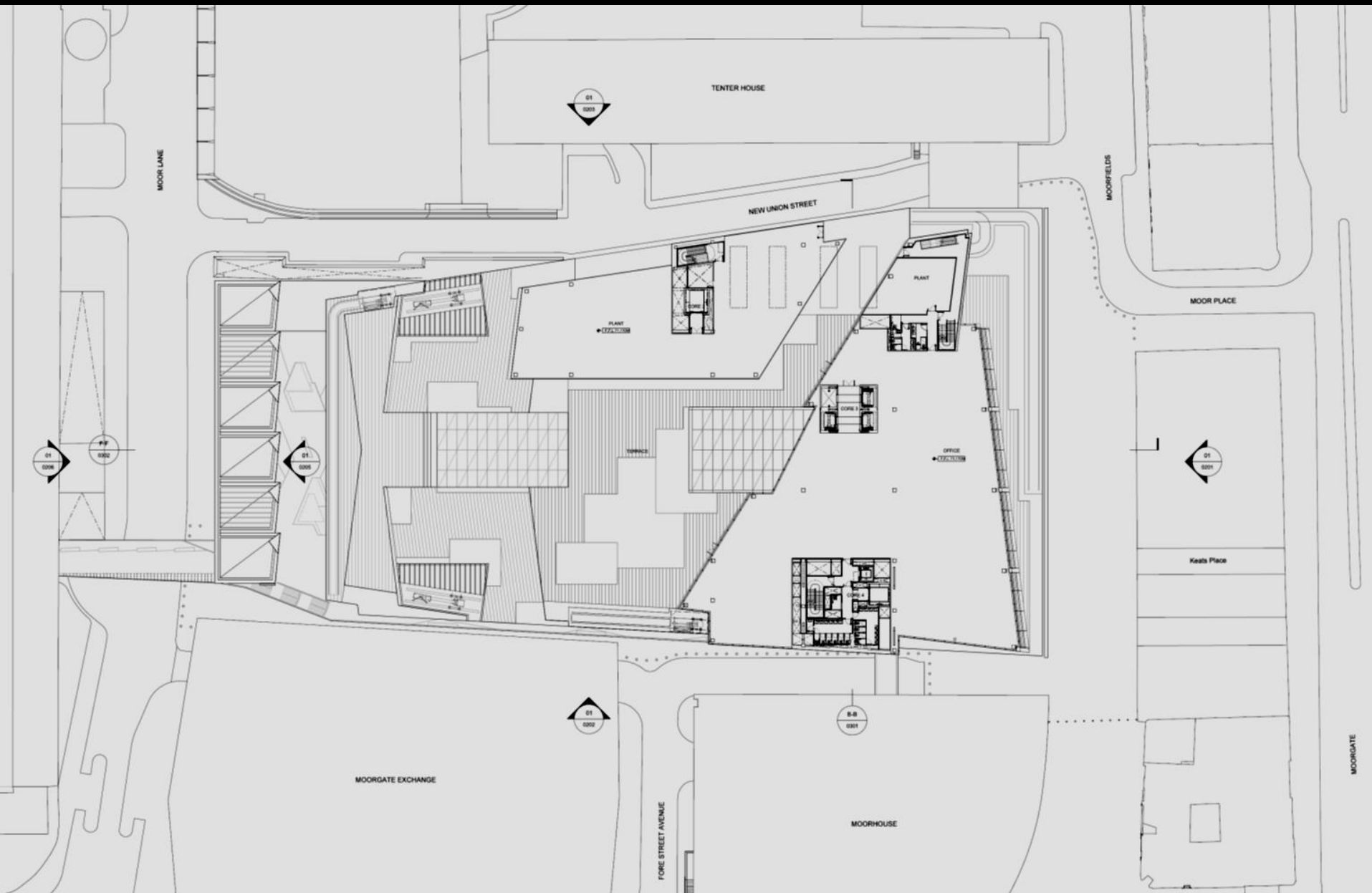

Level 13

21 Moorfields

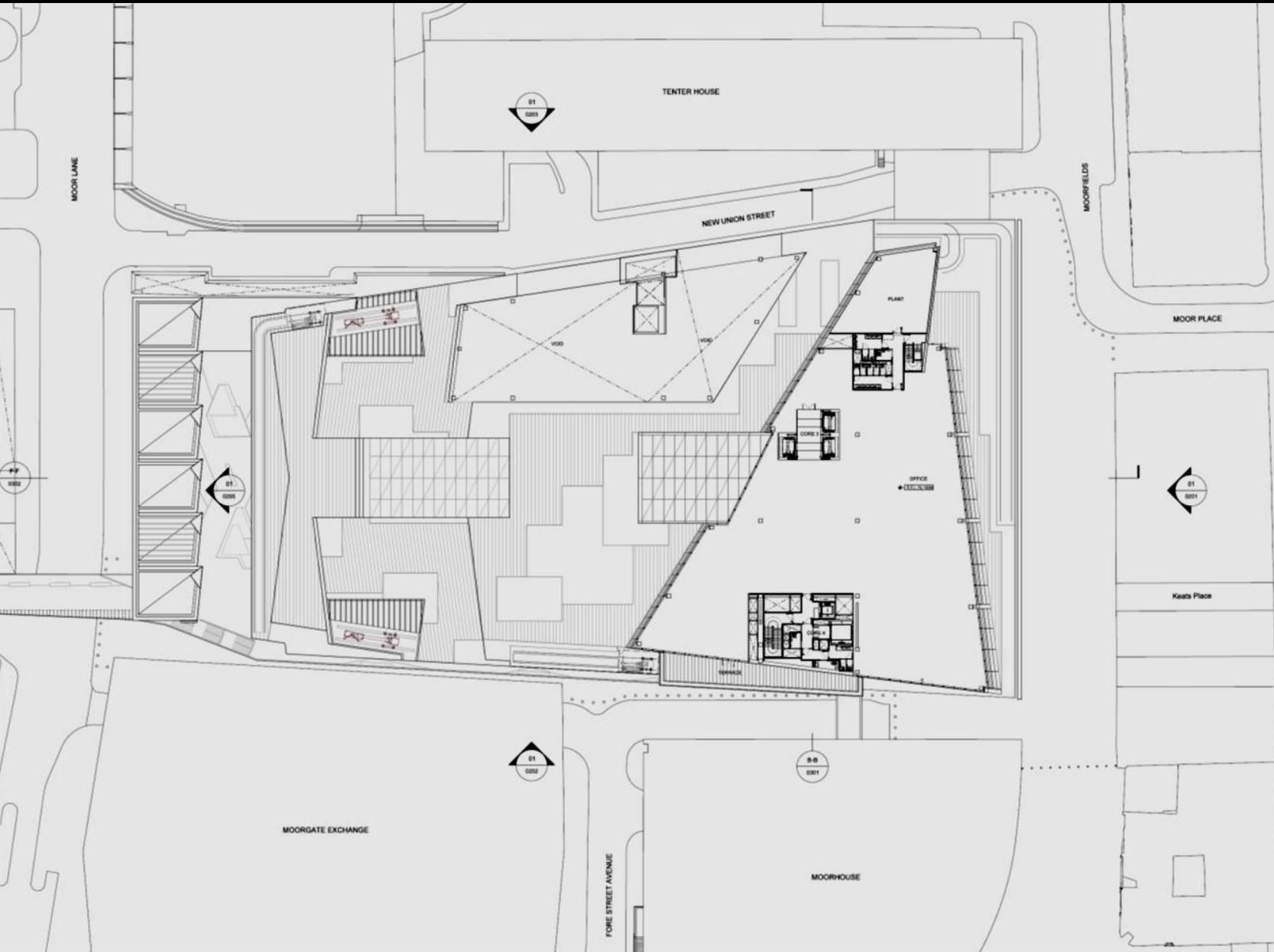

Level 14-16

21 Moorfields

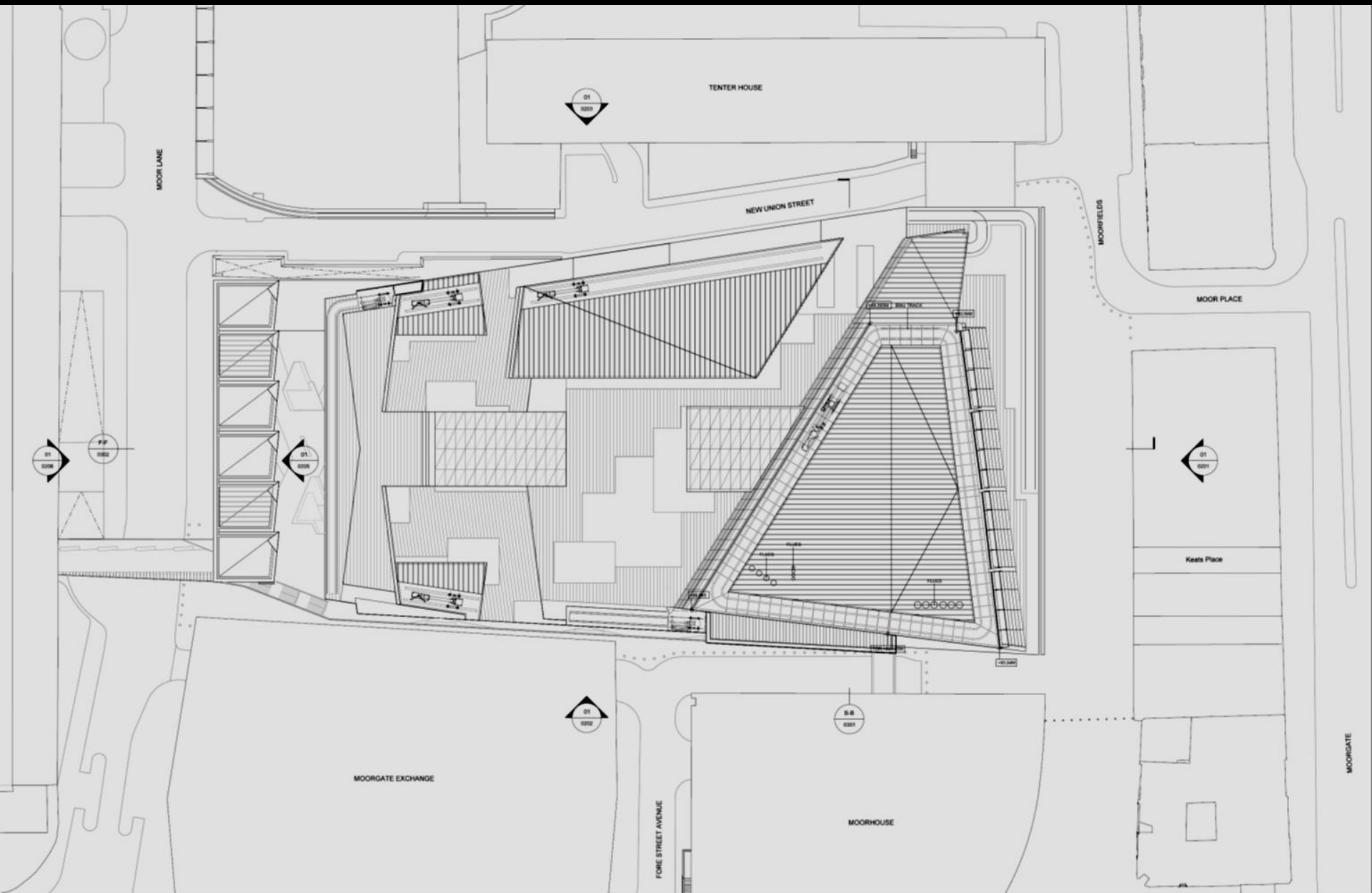

Roof Level

East-west Section

21 Moorfields



East-west Section

21 Moorfields

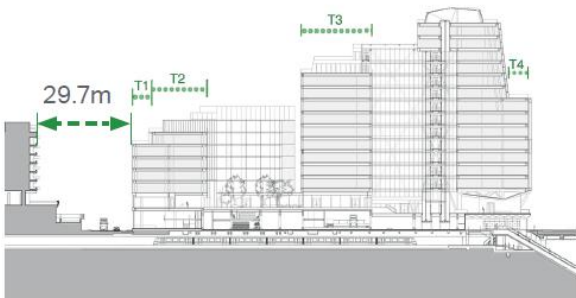
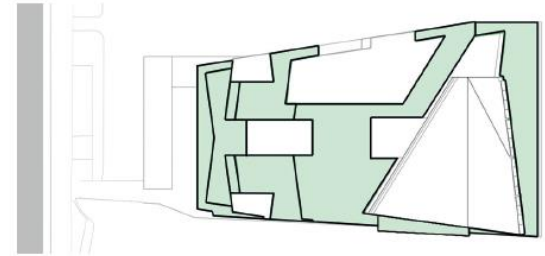
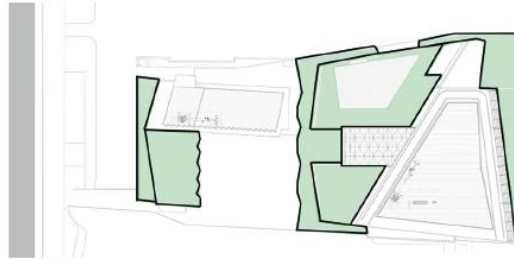
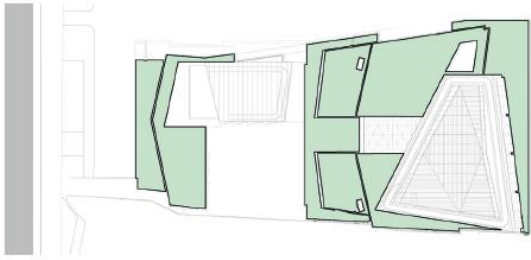

Consented Scheme

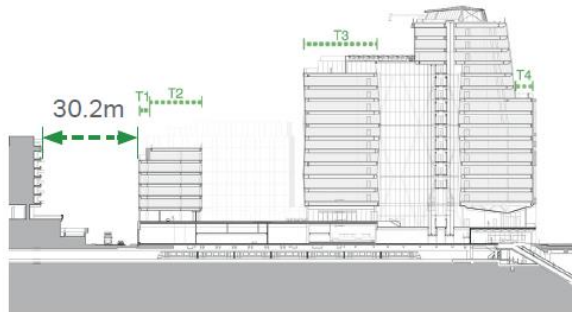

MMA Scheme

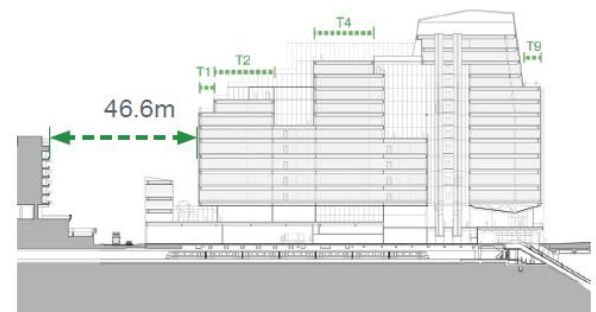

Glacier Scheme

Distances from Willoughby House window line to terraces

21 Moorfields

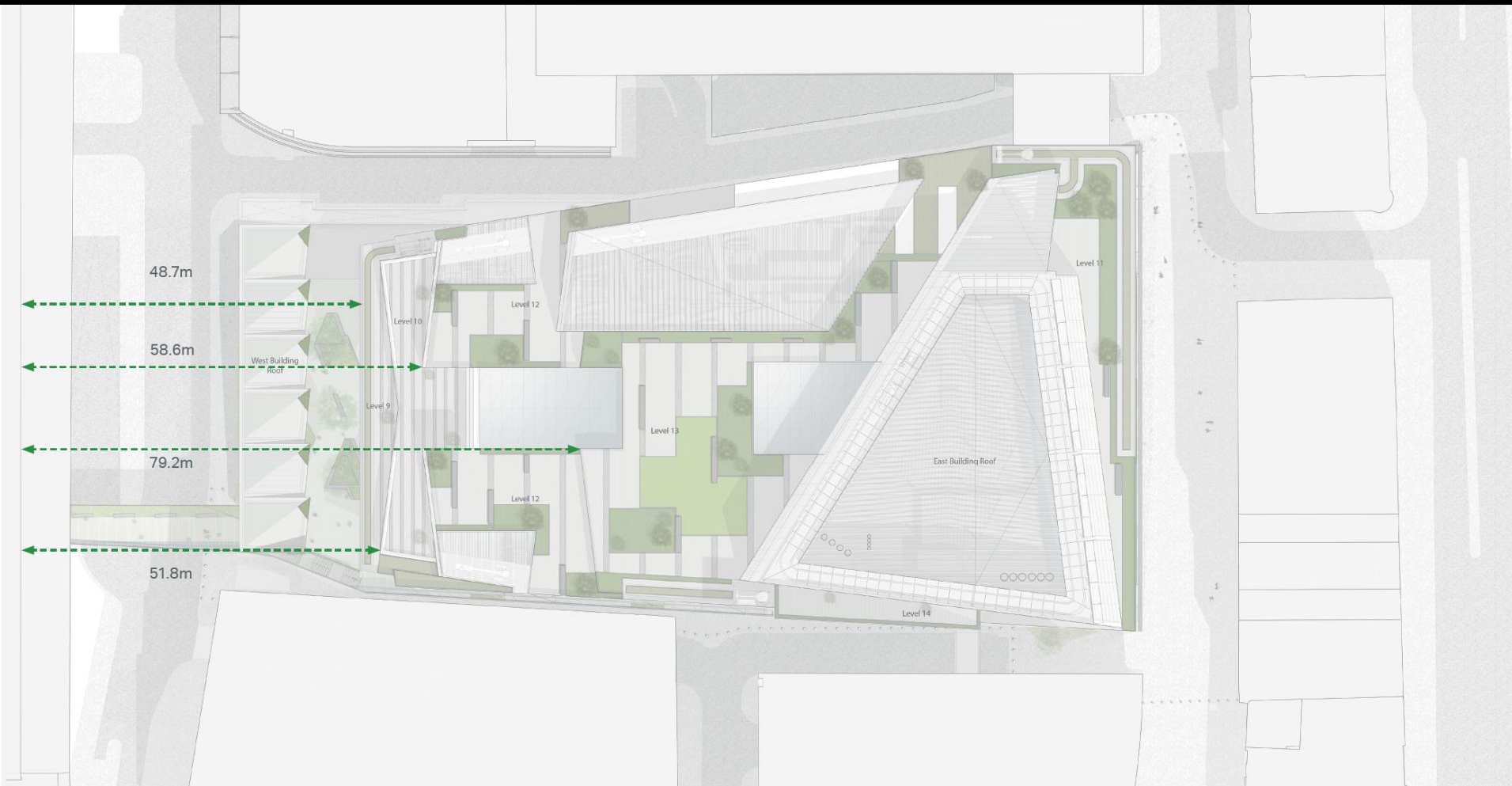

Distances from Willoughby House window line to terraces

21 Moorfields

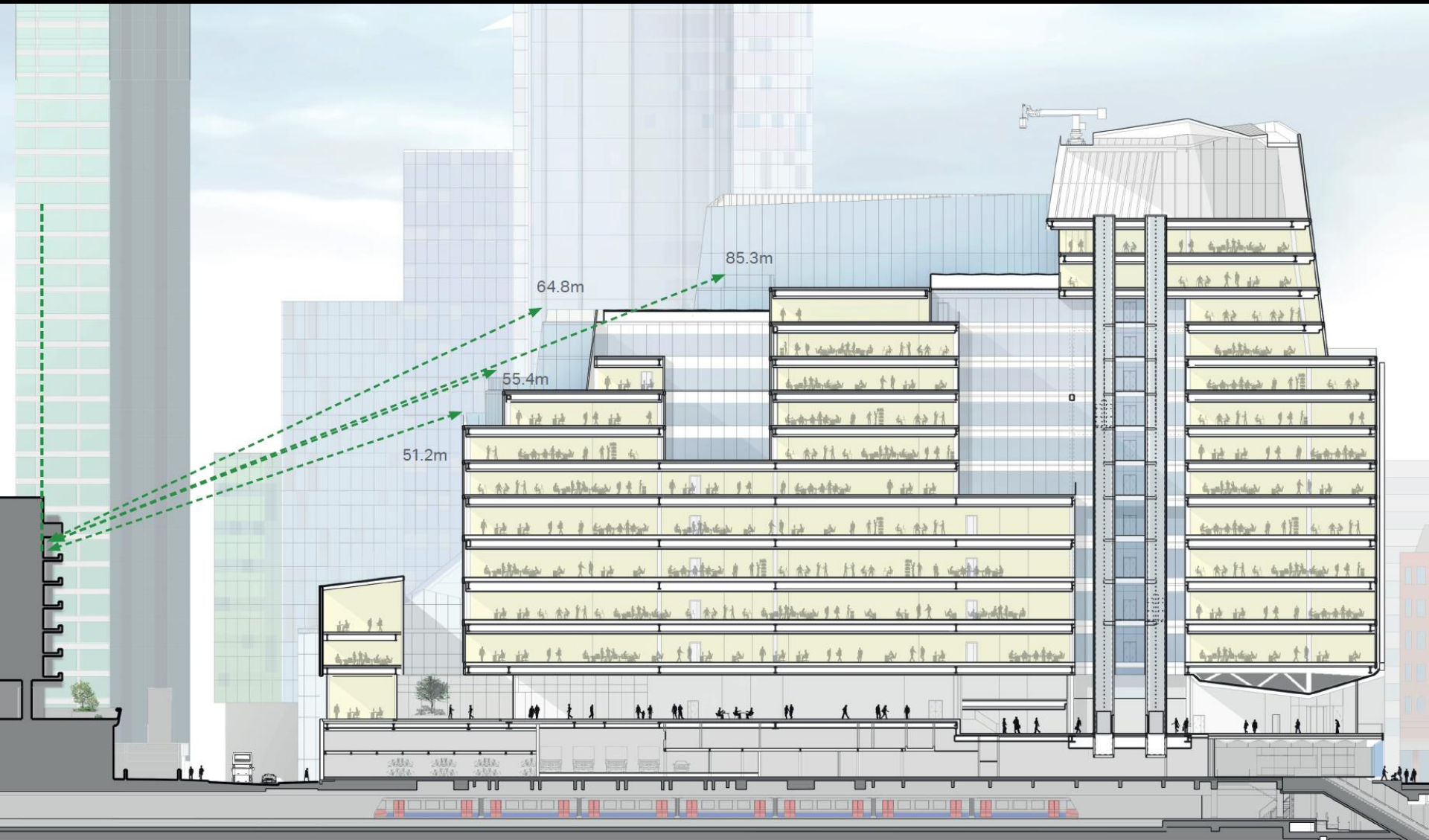

Distances from Willoughby House window line to terraces

21 Moorfields

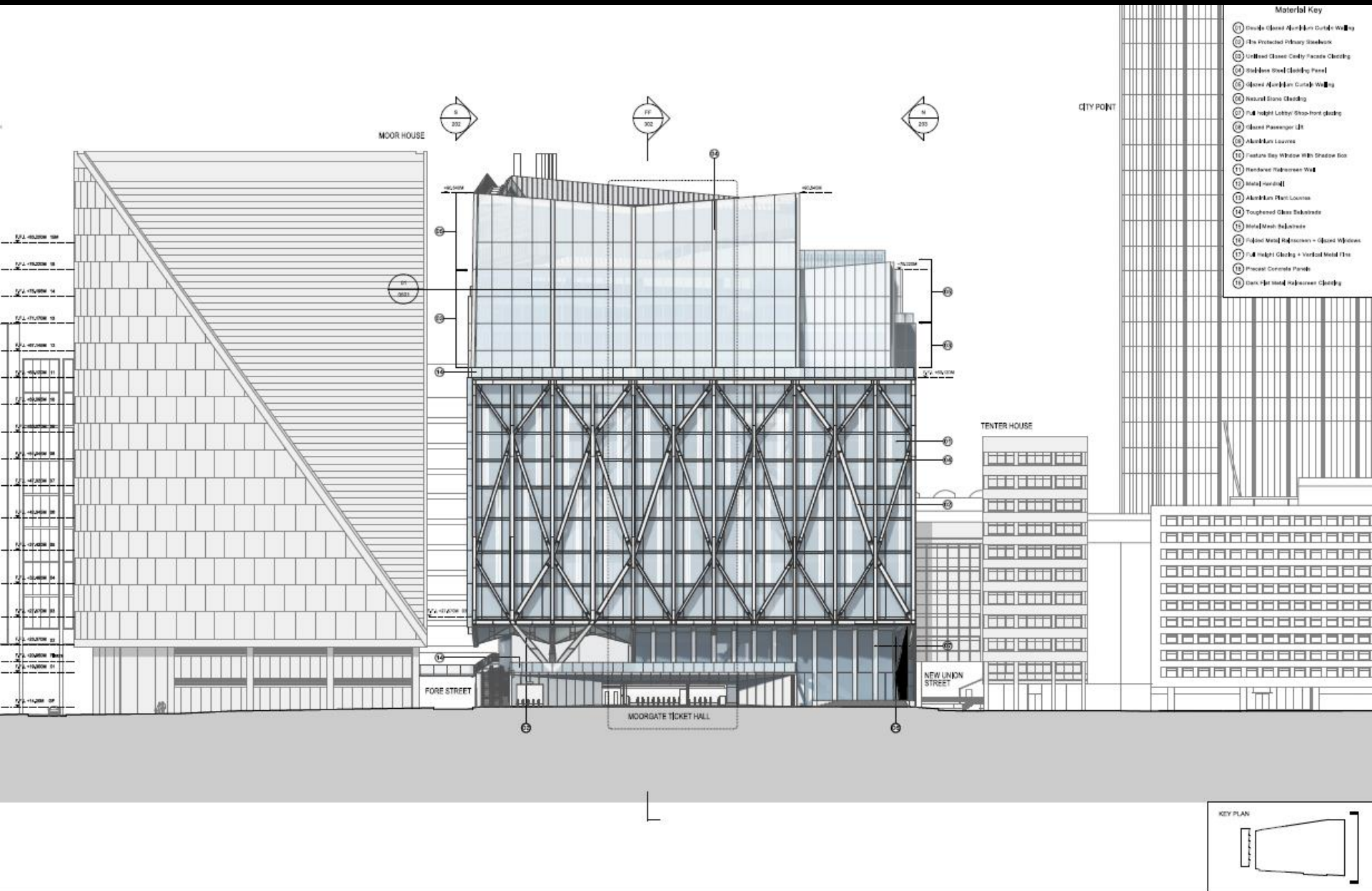

East elevation (Moorfields)

21 Moorfields

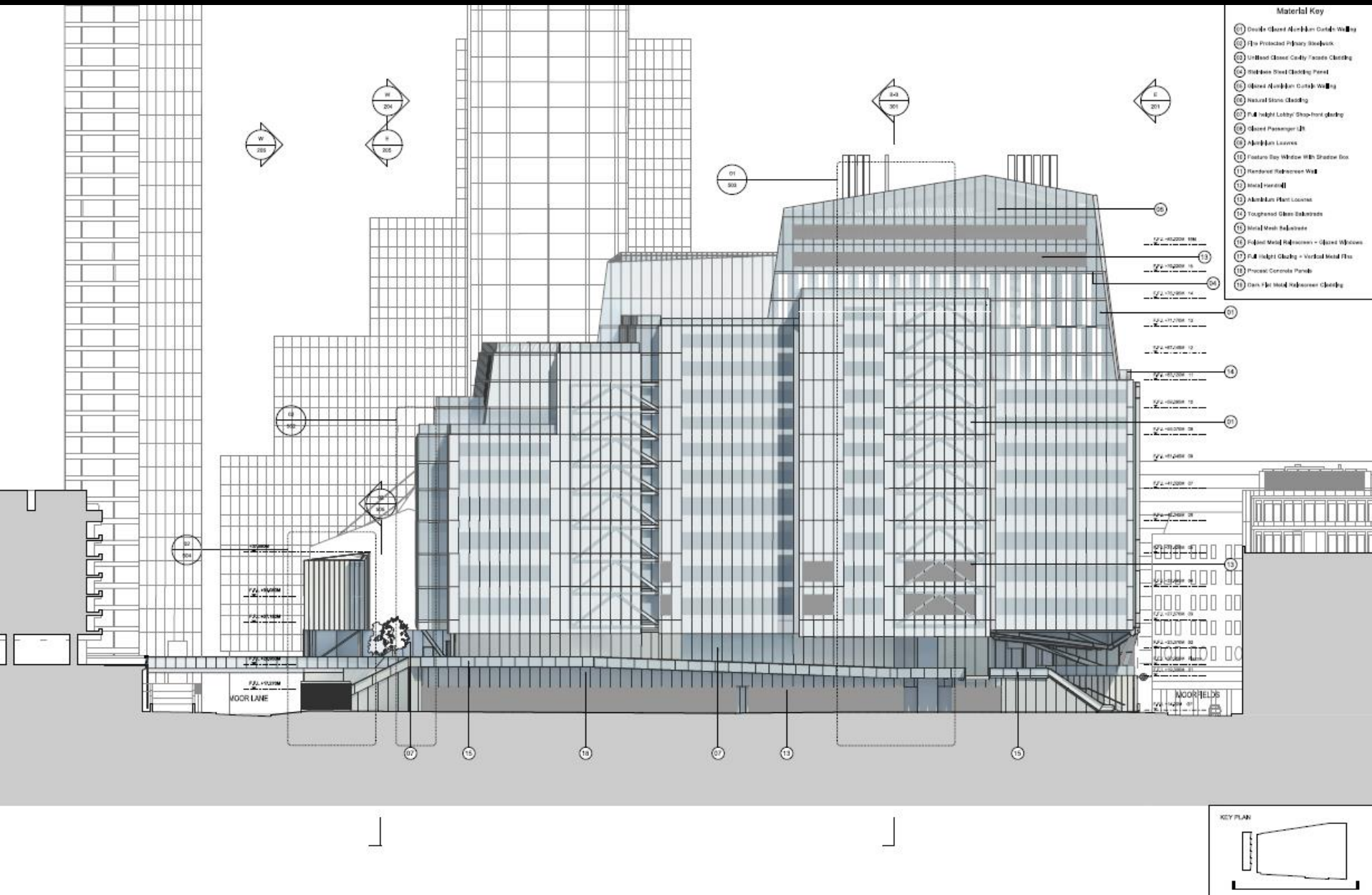

South elevation (Fore Street Avenue)

21 Moorfields

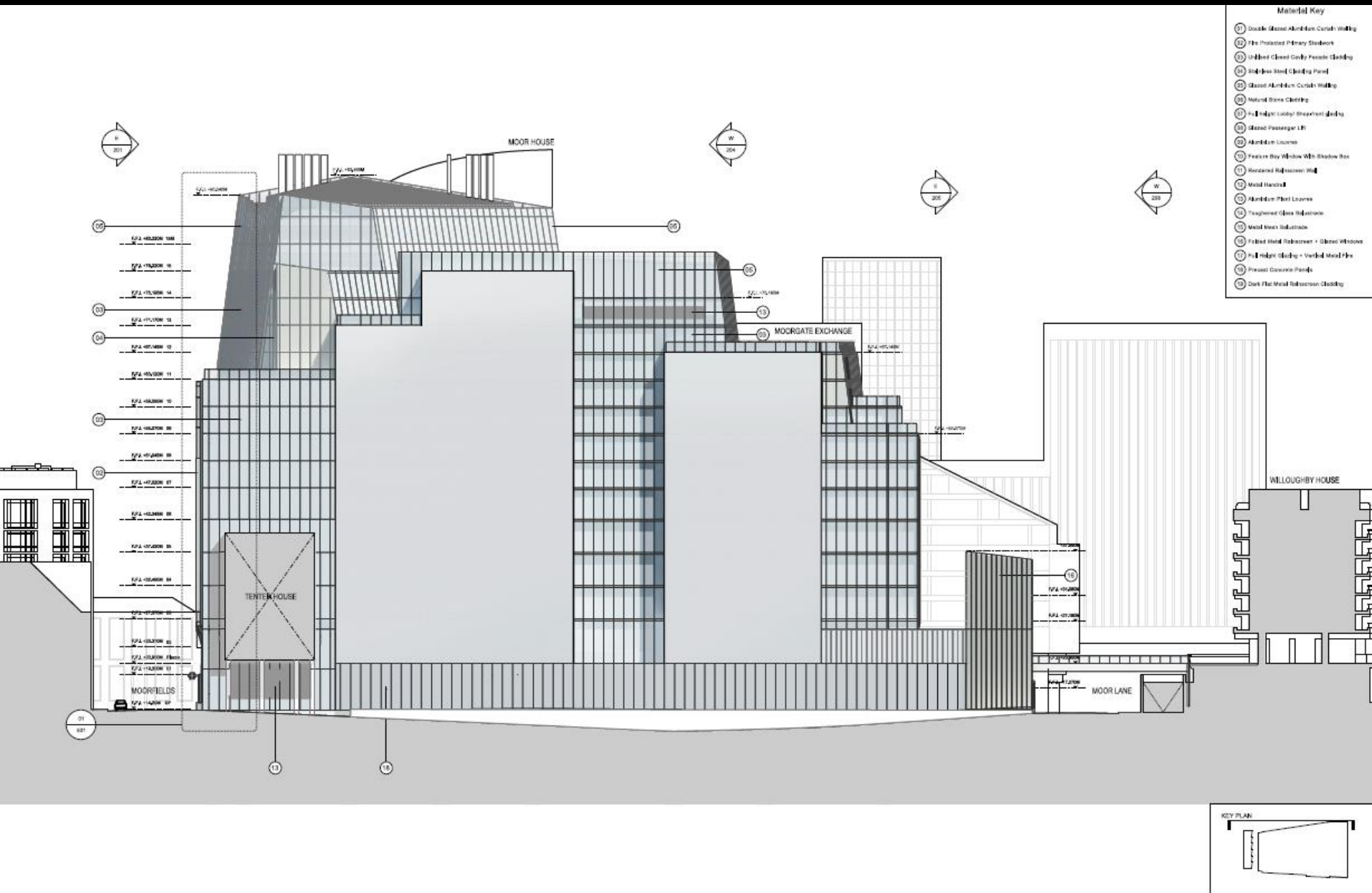

North elevation (New Union Street)

21 Moorfields

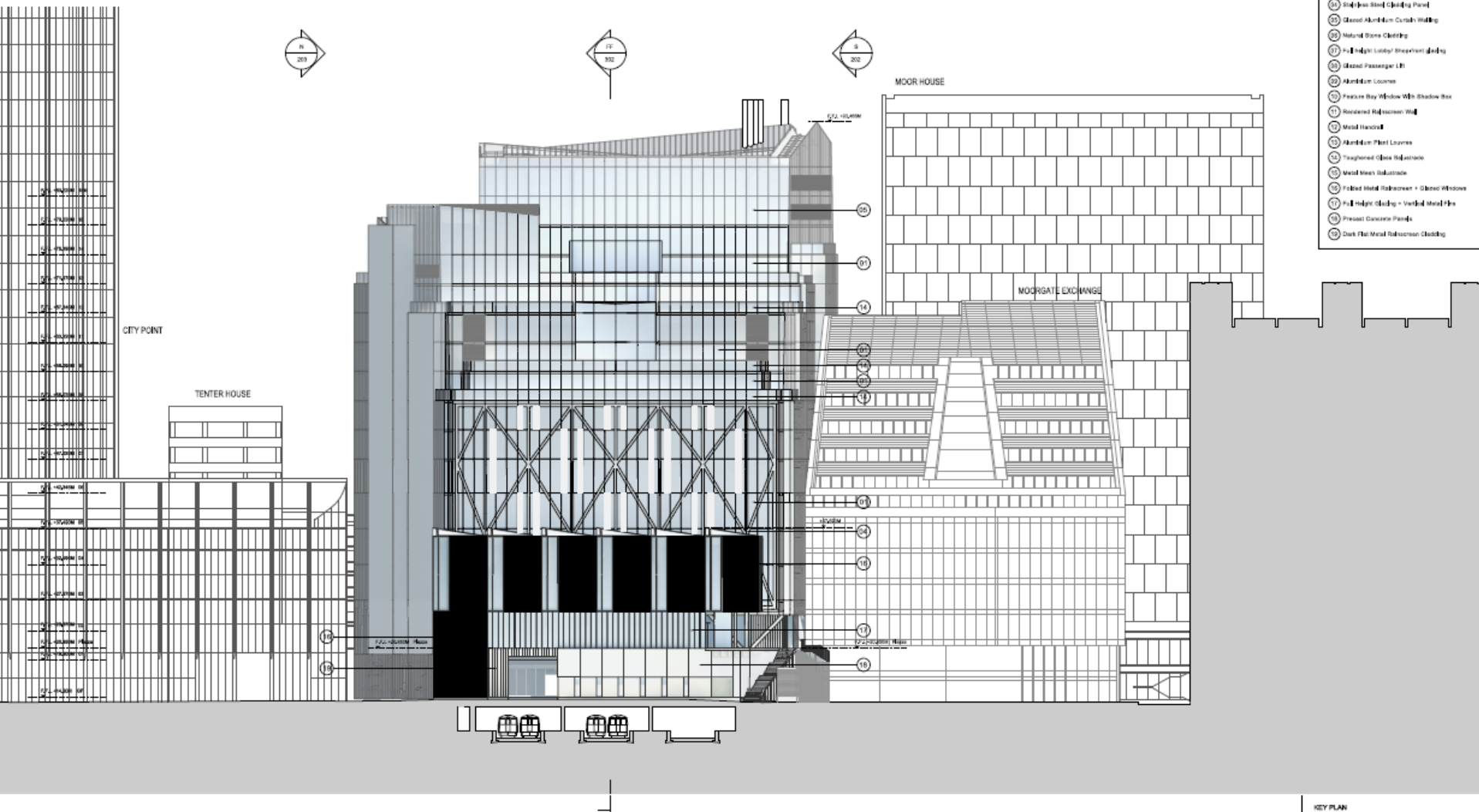

West elevation (Moor Lane)

Street elevations



21 Moorfields

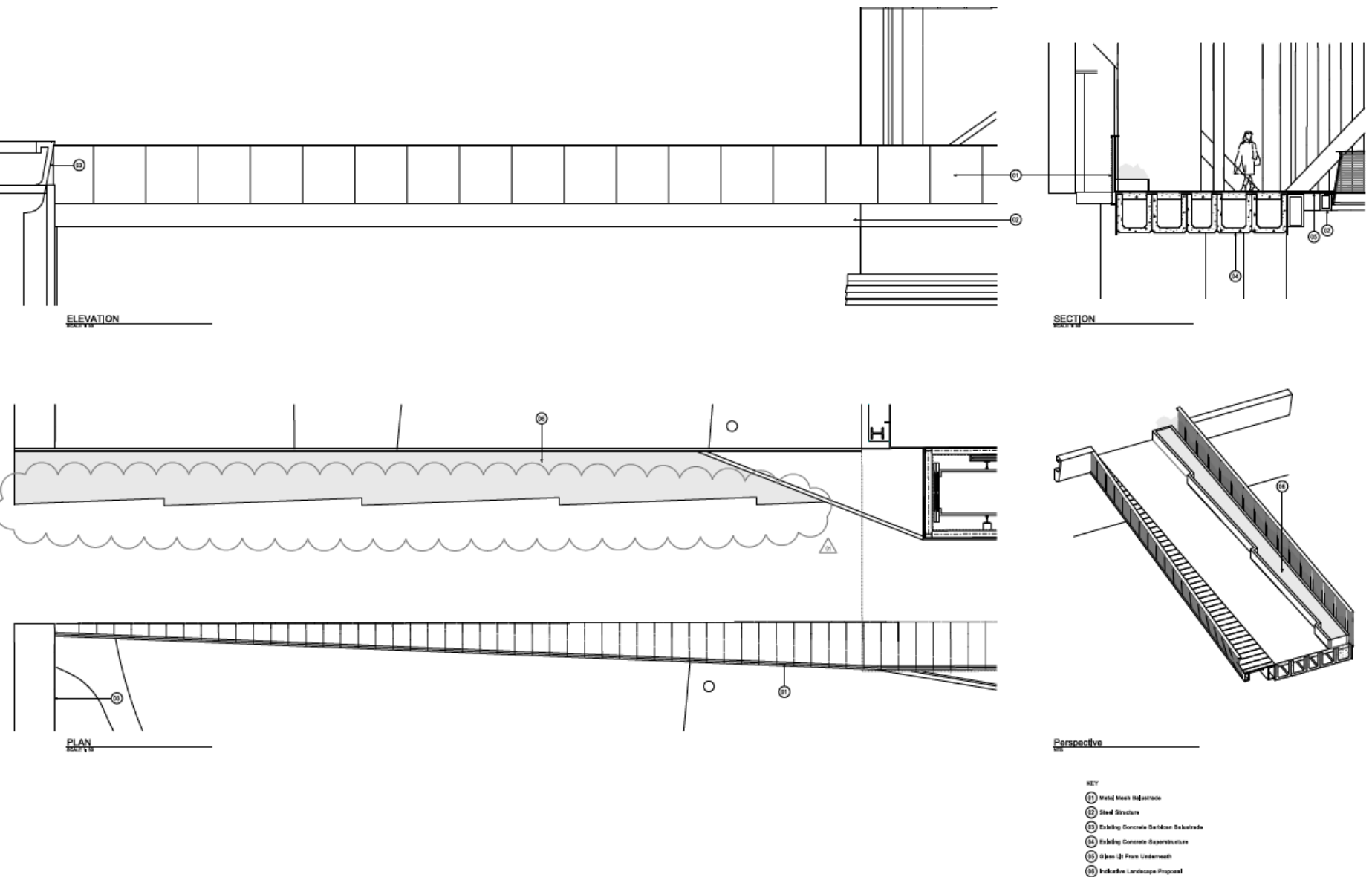

Moor Lane bridge - detail

21 Moorfields



View of proposed east building – from Moorfields south

21 Moorfields



View of proposed east building – from Moor Place & Moorfields north

21 Moorfields



View of proposed new urban square from Highwalk

21 Moorfields



View of proposed new urban square

21 Moorfields

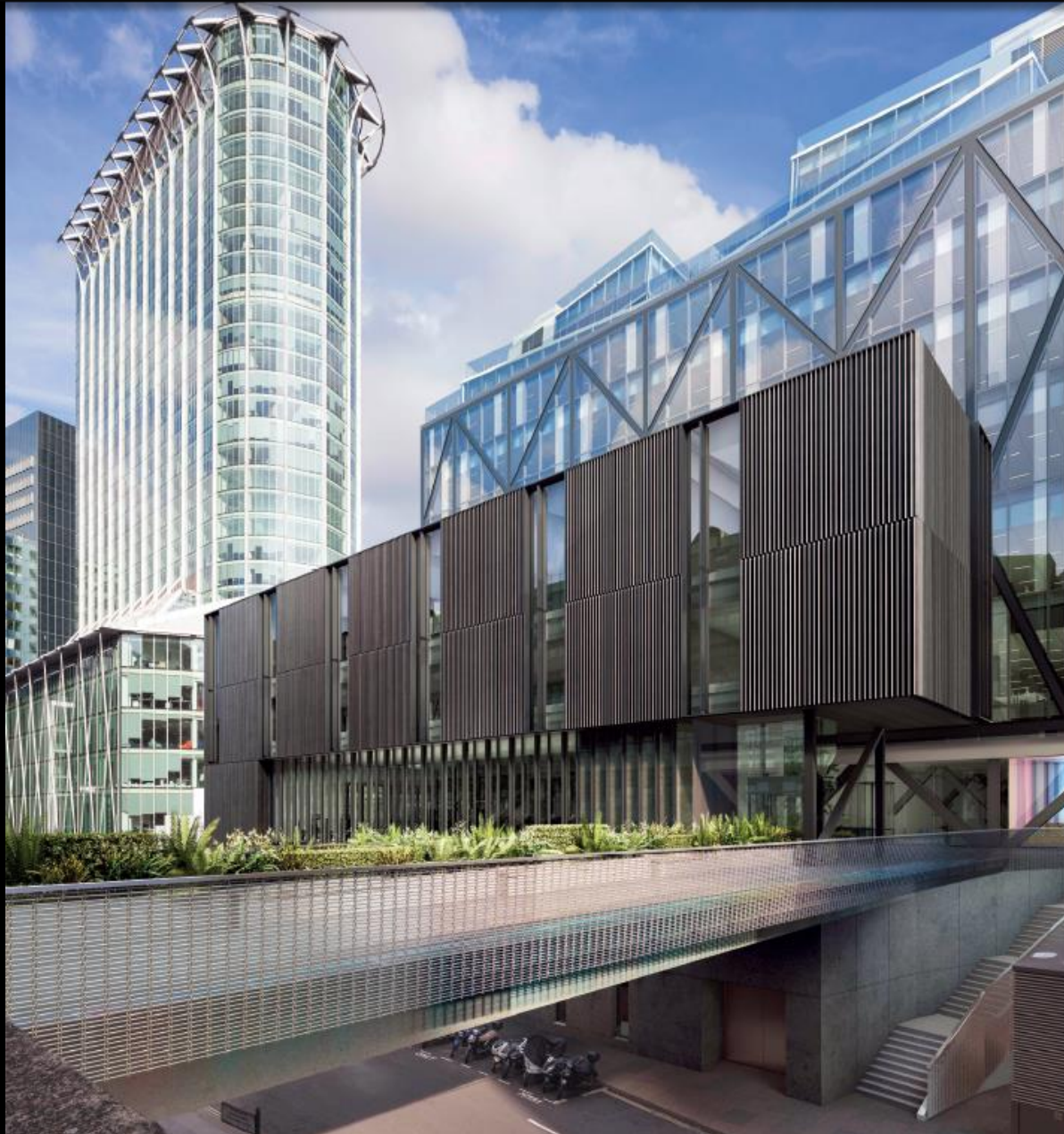

View of proposed Moor Lane bridge & west elevation

21 Moorfields



View north with Moor Lane enhancement scheme

21 Moorfields



View south – west building & service area entrance

21 Moorfields

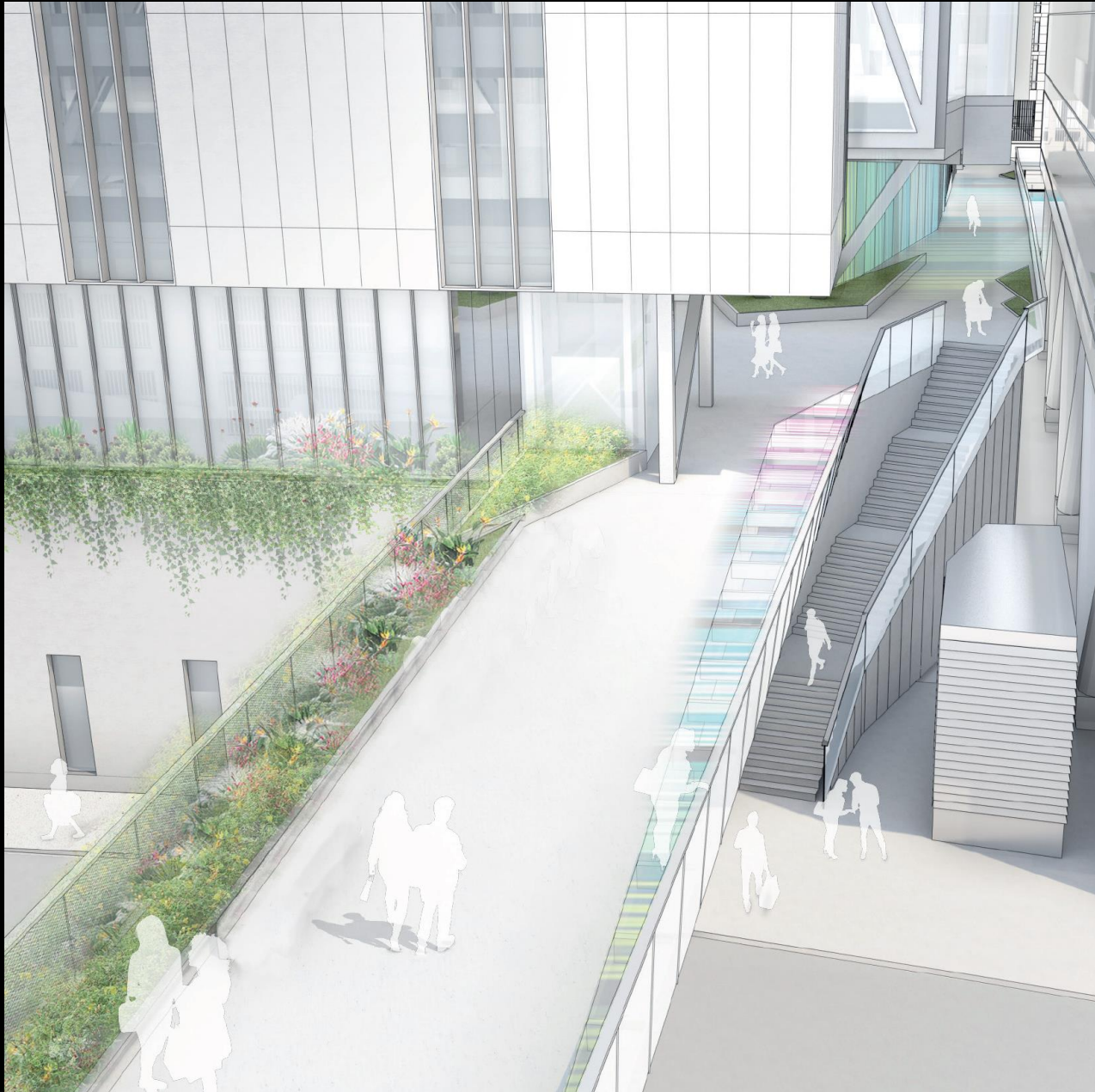

Greening on Moor Lane bridge

21 Moorfields



Greening in new urban square

21 Moorfields



Greening at Highwalk level

21 Moorfields

New Union Street

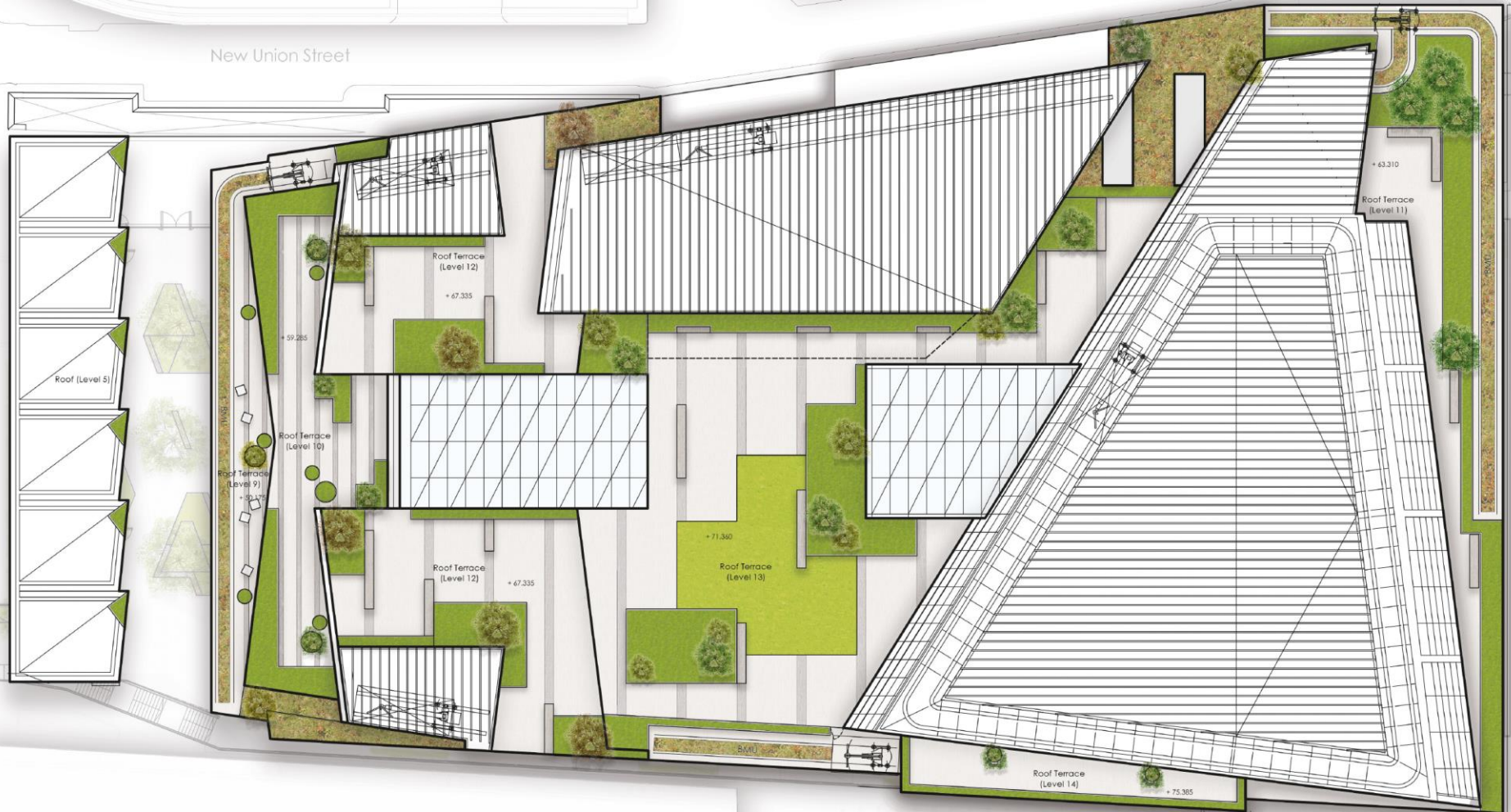

Greening on roof terraces

21 Moorfields

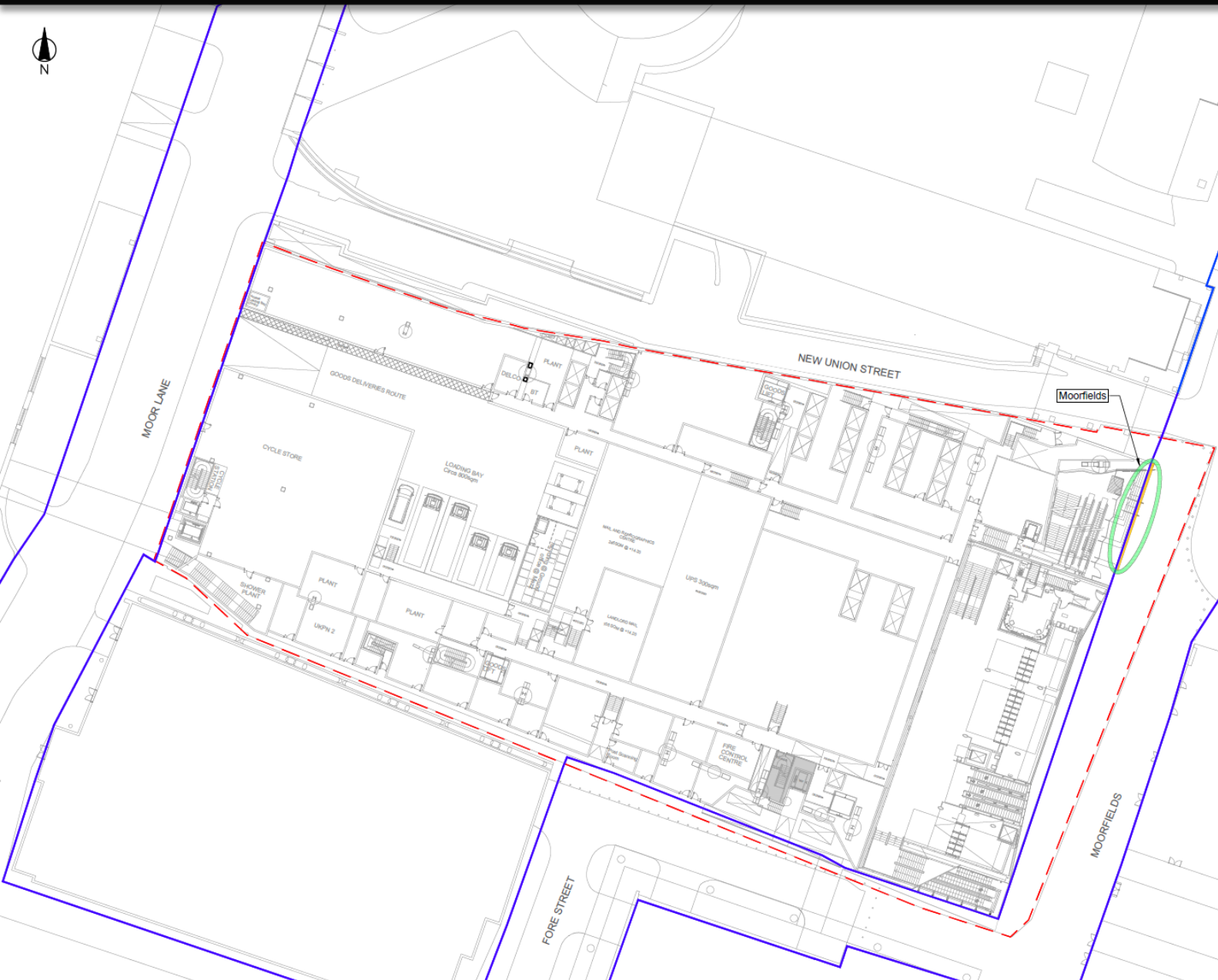

1. Do not scale from this drawing. If in doubt refer to the Project Manager for clarification.
2. The Adopted Highway Boundary has been scaled from information provided by City of London and is indicative only.

LEGEND

- Adopted Highway Boundary
- Site Boundary
- Area of adopted highway to be stopped up
 - Moorfields:
Area = 6.2m²
Width = 0.34m
Length = 15.3m

D	06/02/18	IH	Minor updates	NL	DH
C	31/01/18	IH	Layout revised	NL	DH
B	24/07/17	IH	Adopted Highway boundary revised	NL	DH
A	18/07/17	IH	First Issue	NL	DH
Rev	Date	By	Remarks	Chkd	Appd

momentum
transport consultancy

Client



Job Title

21 MOORFIELDS

Drawing Title

PROJECT GLACIER
PROPOSED HIGHWAY BOUNDARY
GROUND LEVEL

Scale at A3 1:500

Job No M000040	Drawing No M000040-HB-019	Issue D
-------------------	------------------------------	------------

Stopping up

21 Moorfields



Aerial view from north-east

1 & 2 Garden Court, 3 Garden Court, Middle Temple



This map is reproduced from Ordnance Survey material with the permission of Ordnance Survey on behalf of the controller of Her Majesty's Stationery Office © Crown copyright 2004. All rights reserved. Unauthorised reproduction infringes Crown copyright and may lead to prosecution or civil proceedings. Corporation of London 100023243 2004.



SITE LOCATION



BOROUGH BOUNDARY

Site location plan

The image is a detailed architectural site plan of the Strand and Temple areas in London. The plan shows various buildings, including the Inner Temple Hall, Middle Temple Hall, and various courts and gardens. It also identifies the Strand Conservation Area and the Temples Conservation Area. Key streets like Middle Temple Lane and Crown Office Row are shown. The plan is color-coded with green for gardens, yellow for buildings, and blue for water features. A red line highlights a specific path or boundary through the site.

Designated heritage assets

1 & 2 Garden Court, 3 Garden Court, Middle Temple



Existing buildings from Middle Temple Garden

1 & 2 Garden Court, 3 Garden Court, Middle Temple

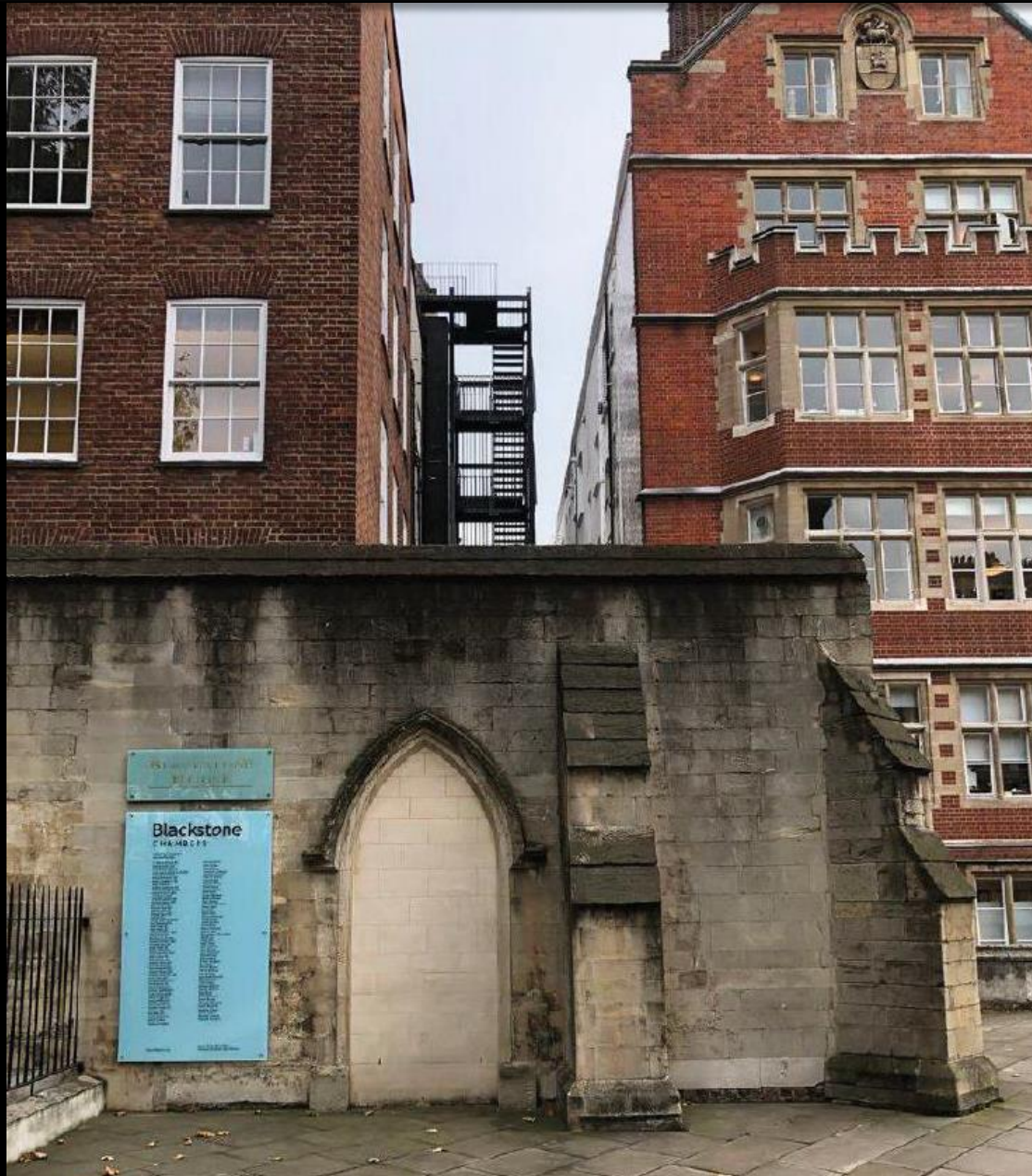

Existing view north

1 & 2 Garden Court, 3 Garden Court, Middle Temple



View south from existing fire escape

1 & 2 Garden Court, 3 Garden Court, Middle Temple



Photographs of typical interiors, 1 & 2 Garden Court

Architectural floor plan of a building, likely a school or institutional facility, showing various rooms and areas. The plan includes a large central area labeled "OFFICE" and several smaller rooms labeled "MEETING ROOM", "VOID", "EXISTING LIFT", "EXISTING BATH STYLE WINDOWS", "CYCLE STORE", "KITCHEN", "REST ROOM", and "RECEPTION". A red rectangular boundary highlights a specific section of the plan, and a green oval highlights a specific area within that section. A dashed line indicates the site line, and a scale bar is provided at the bottom.

Annotations on the plan include:

- EXTERNAL CONCRETE STOPS
- VOID
- MEETING ROOM
- OFFICE
- EXISTING LIFT
- EXISTING BATH STYLE WINDOWS
- CYCLE STORE
- KITCHEN
- REST ROOM
- RECEPTION
- Section A-A
- DASHED LINE INDICATES SITE LINE. COURTYARD TO REAR NOT INCLUDED WITHIN SCOPE OF WORK
- Scale bar: 0 1 5 10 METERS

Existing ground floor plan

1 & 2 Garden Court, 3 Garden Court, Middle Temple

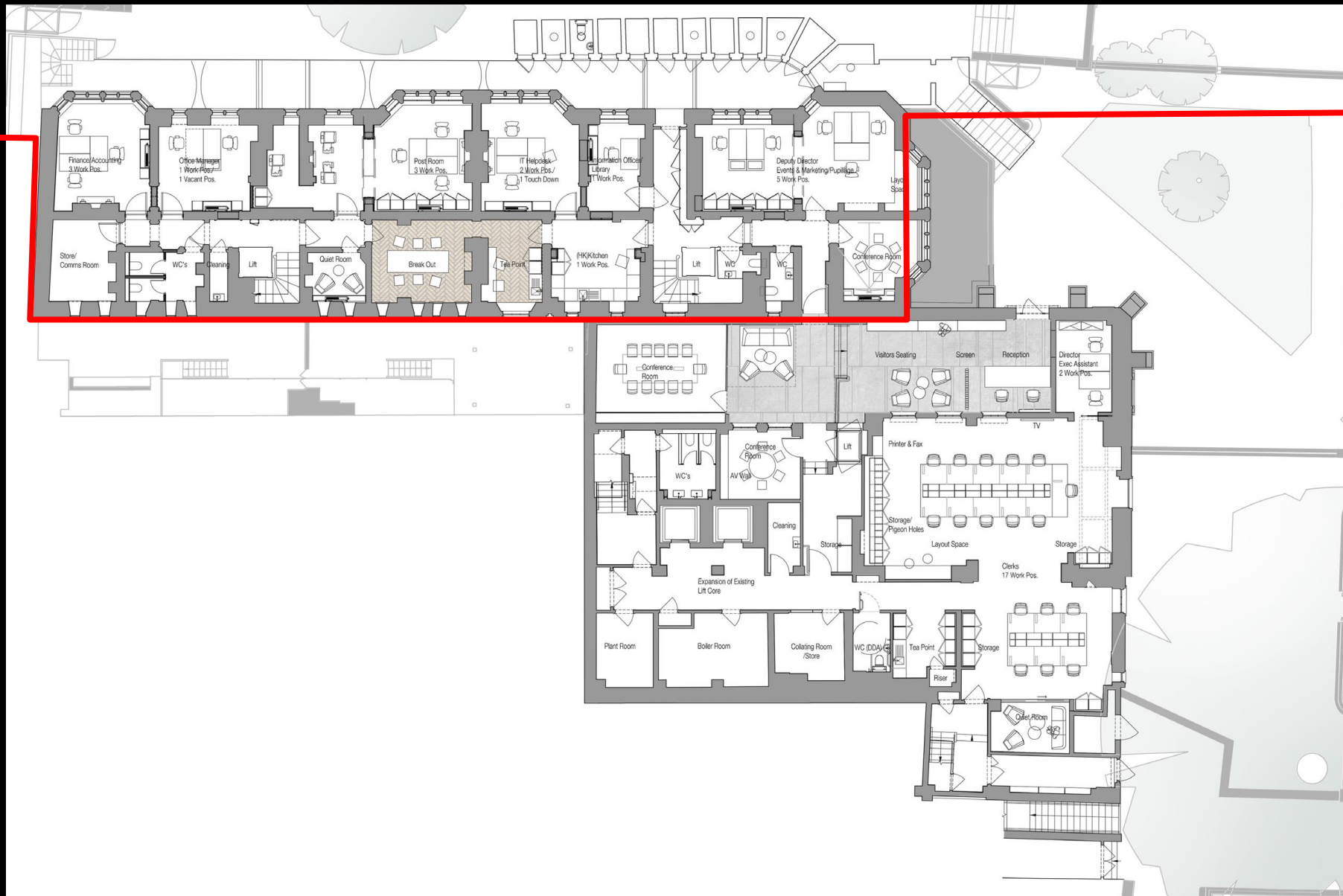

Proposed ground floor plan

1 & 2 Garden Court, 3 Garden Court, Middle Temple

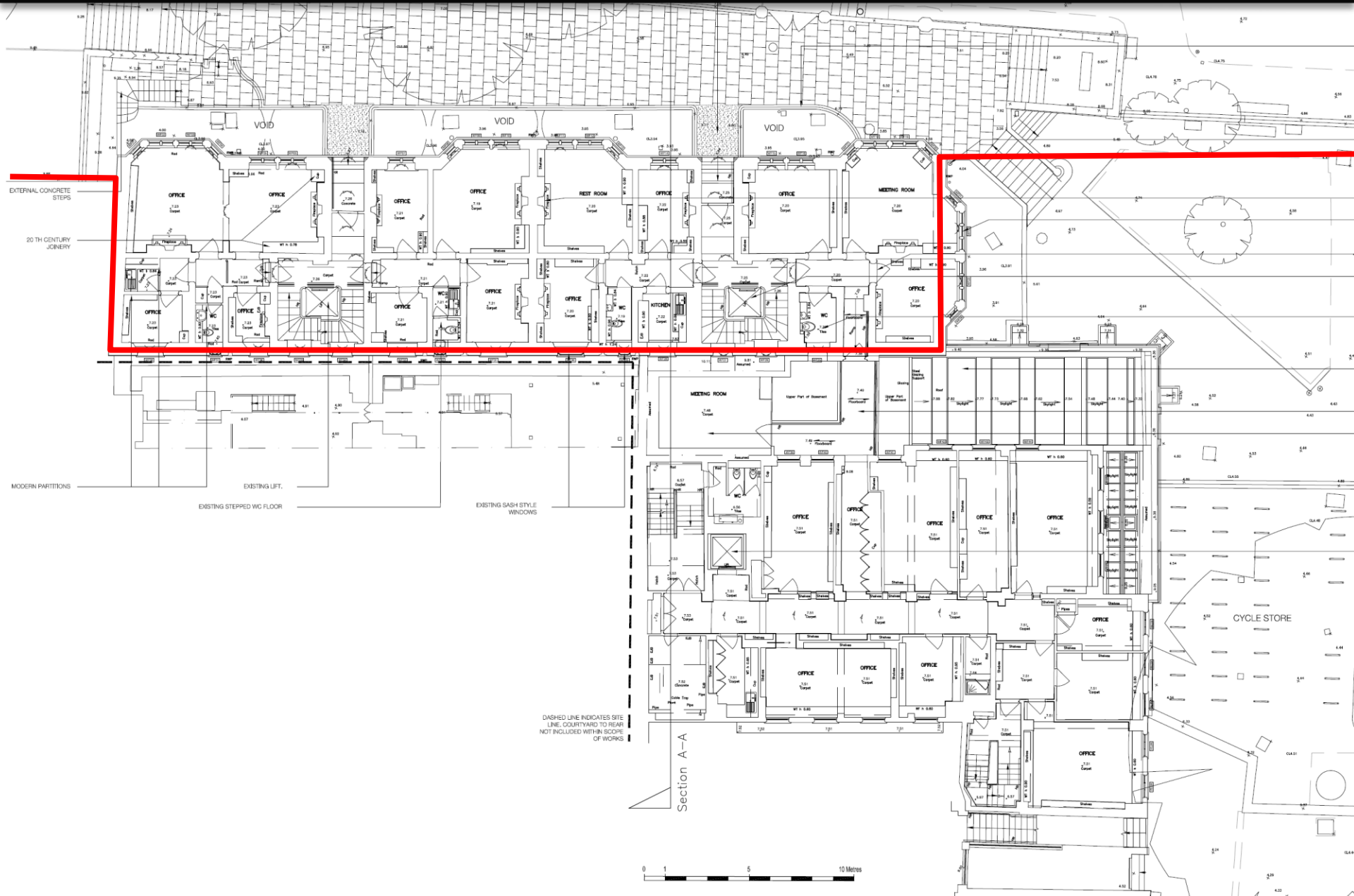

Existing first floor plan

1 & 2 Garden Court, 3 Garden Court, Middle Temple



Proposed first floor plan

1 & 2 Garden Court, 3 Garden Court, Middle Temple



Existing second floor plan

1 & 2 Garden Court, 3 Garden Court, Middle Temple



Proposed second floor plan

1 & 2 Garden Court, 3 Garden Court, Middle Temple

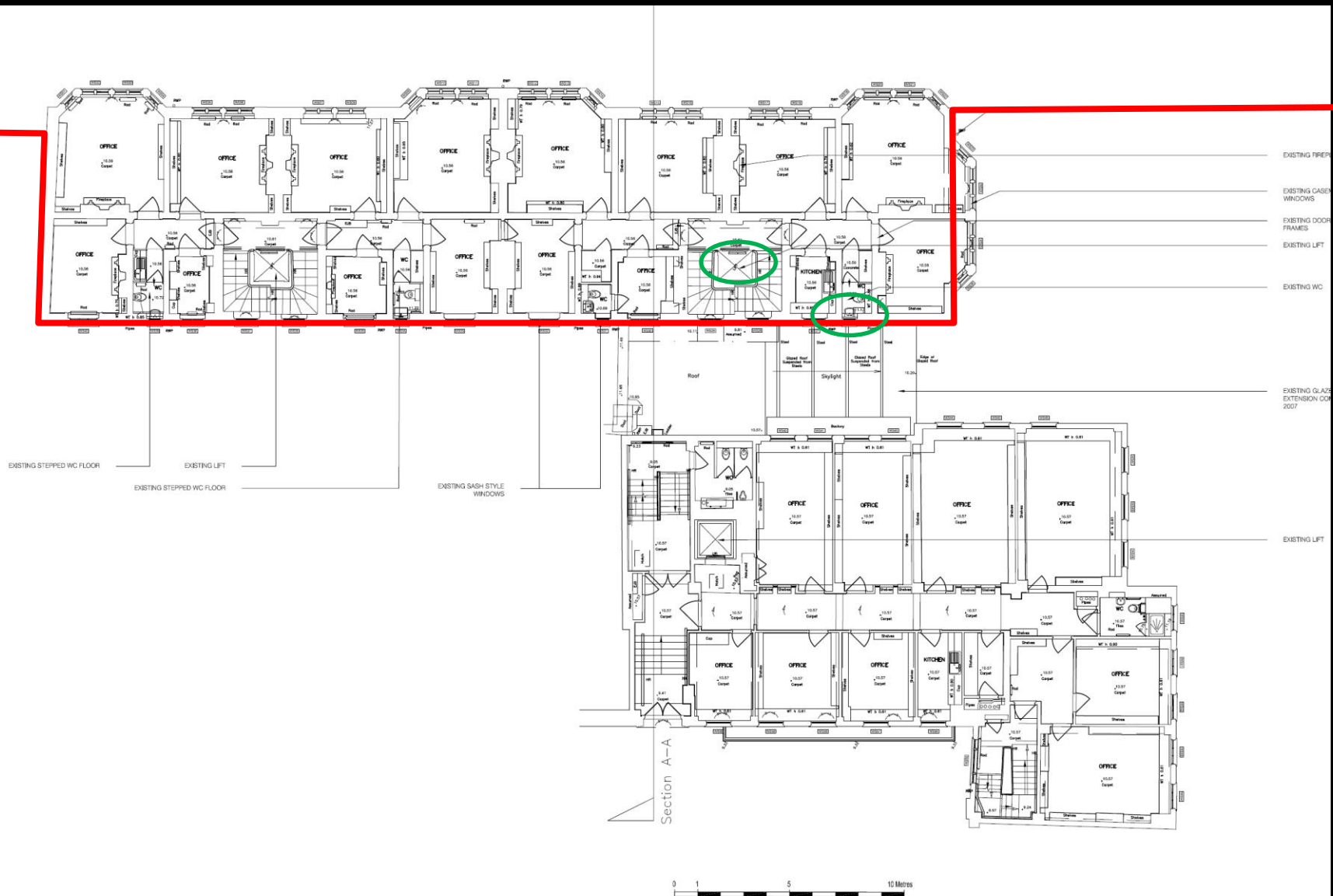

Existing second floor plan

1 & 2 Garden Court, 3 Garden Court, Middle Temple



Proposed second floor plan

1 & 2 Garden Court, 3 Garden Court, Middle Temple



Existing third floor plan

1 & 2 Garden Court, 3 Garden Court, Middle Temple



Proposed third floor plan

1 & 2 Garden Court, 3 Garden Court, Middle Temple

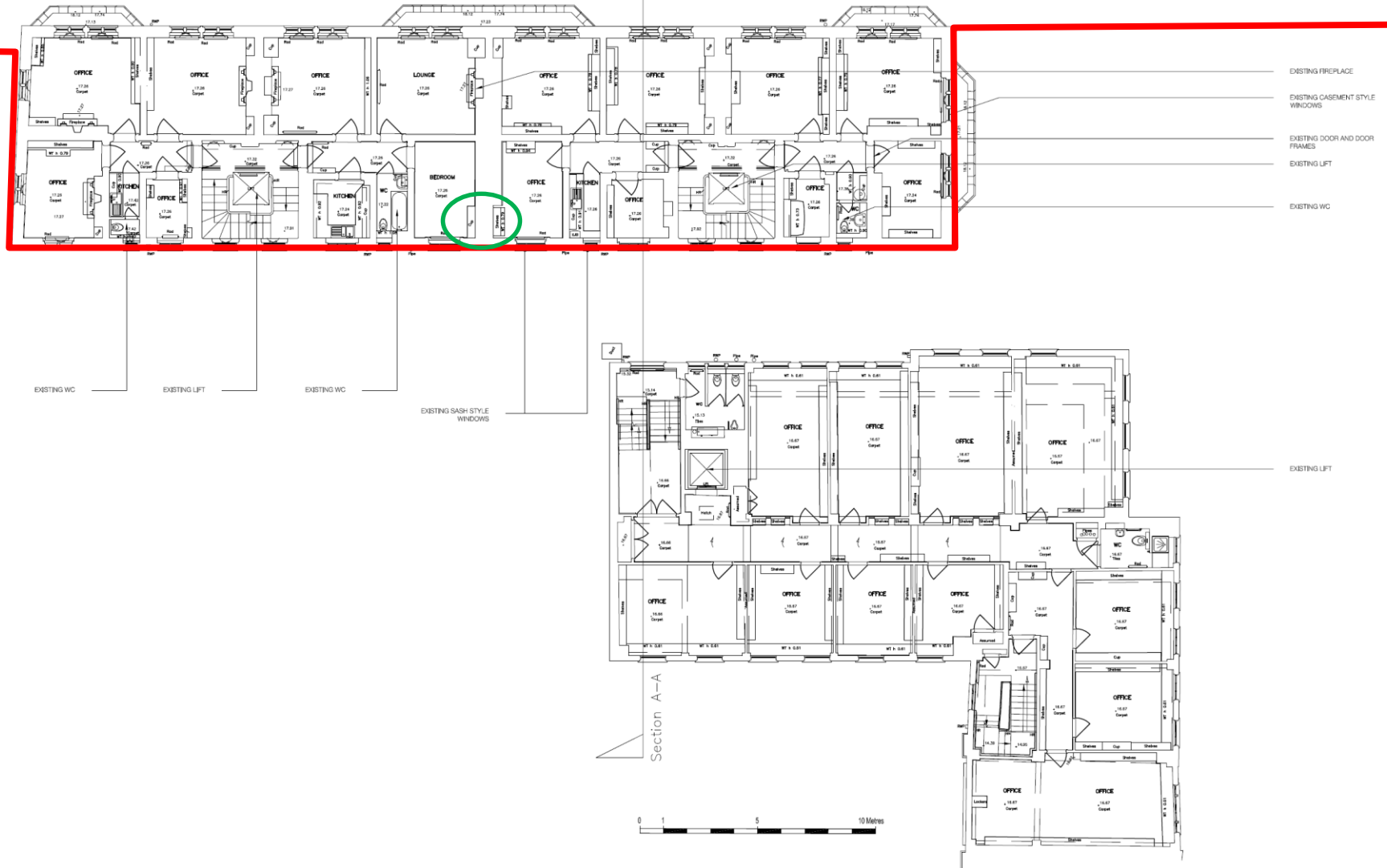

Existing fourth floor plan

1 & 2 Garden Court, 3 Garden Court, Middle Temple



Proposed fourth floor plan

1 & 2 Garden Court, 3 Garden Court, Middle Temple

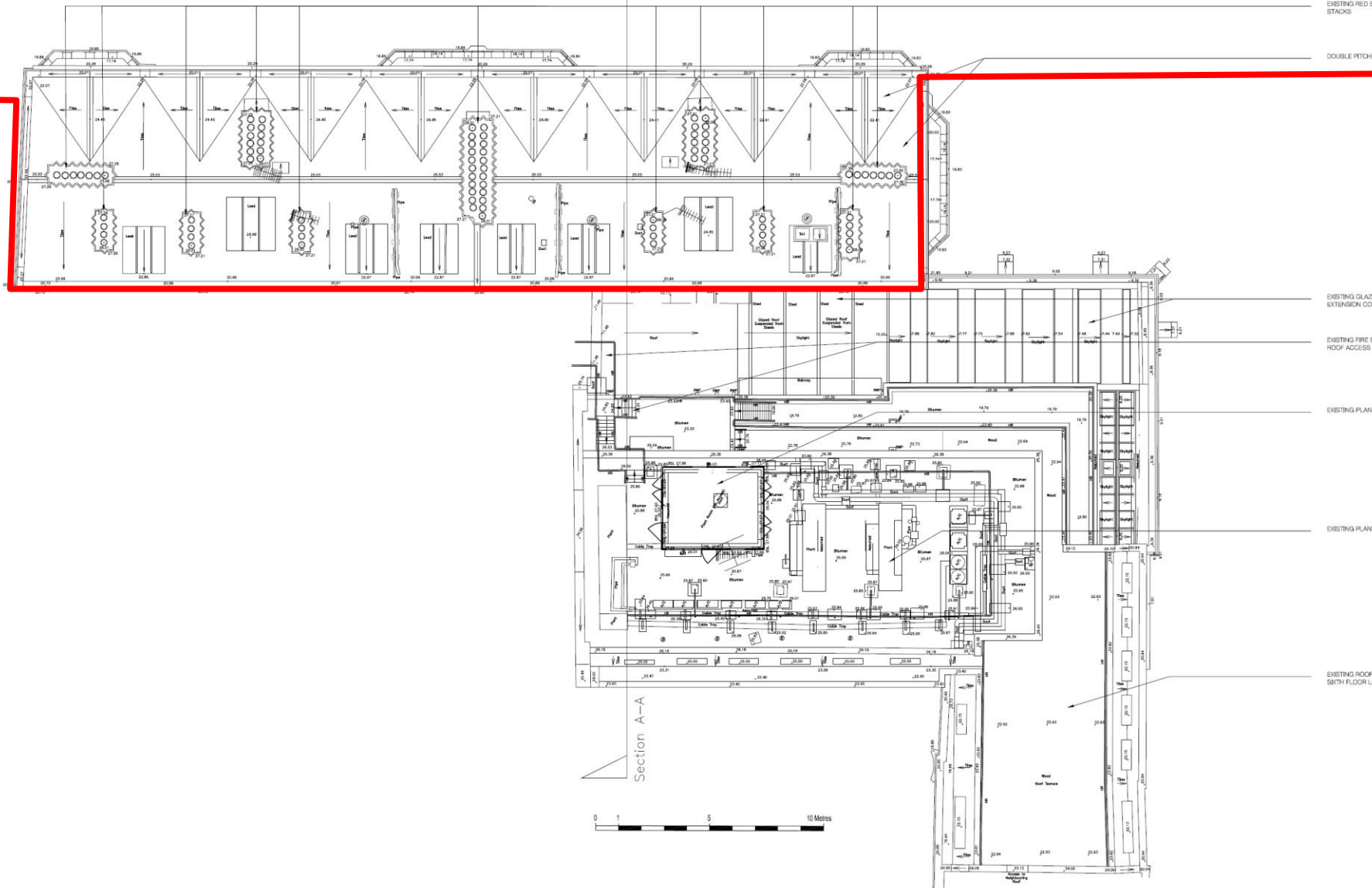

Existing roof plan

1 & 2 Garden Court, 3 Garden Court, Middle Temple

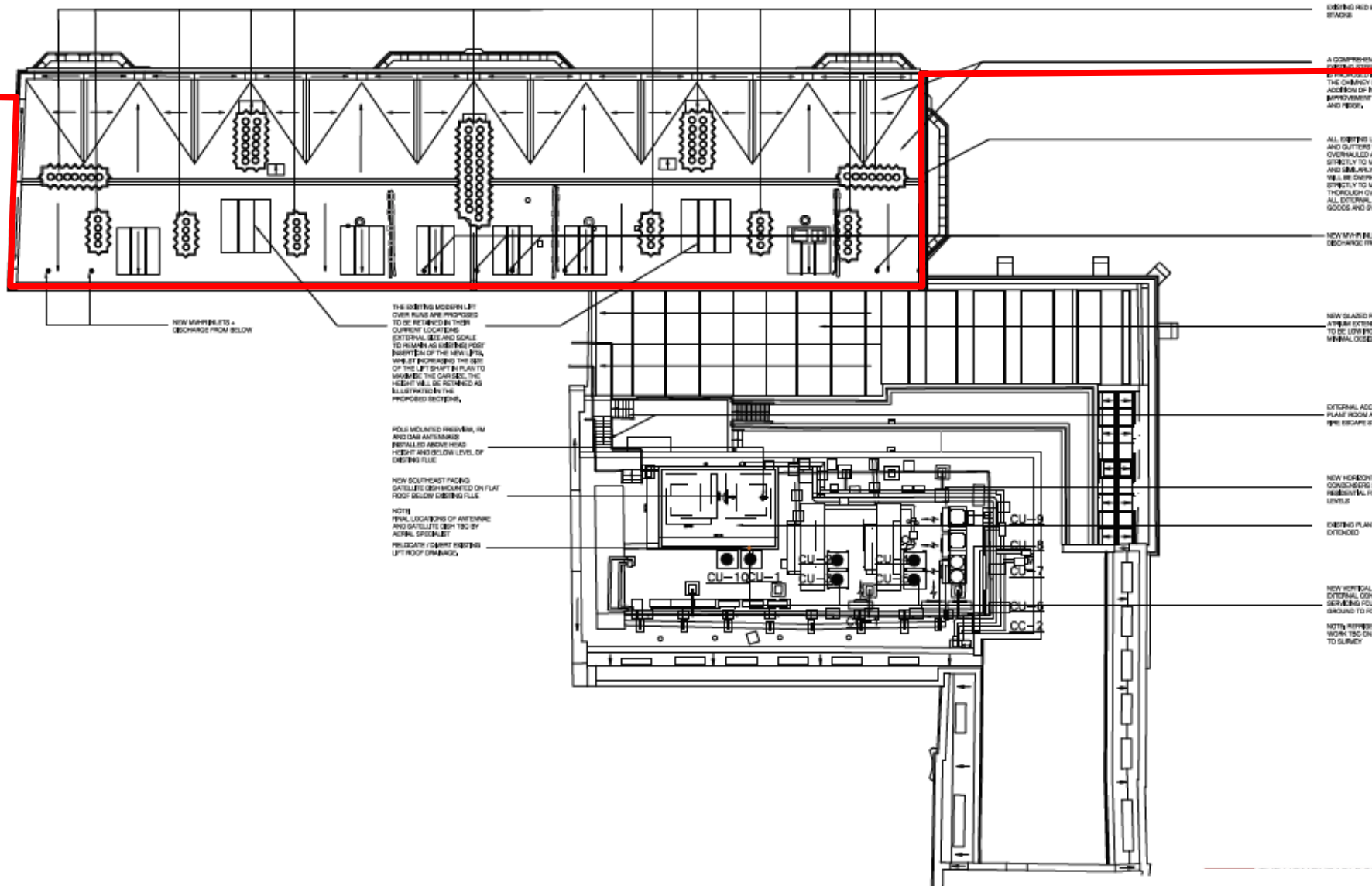

Proposed roof plan

1 & 2 Garden Court, 3 Garden Court, Middle Temple

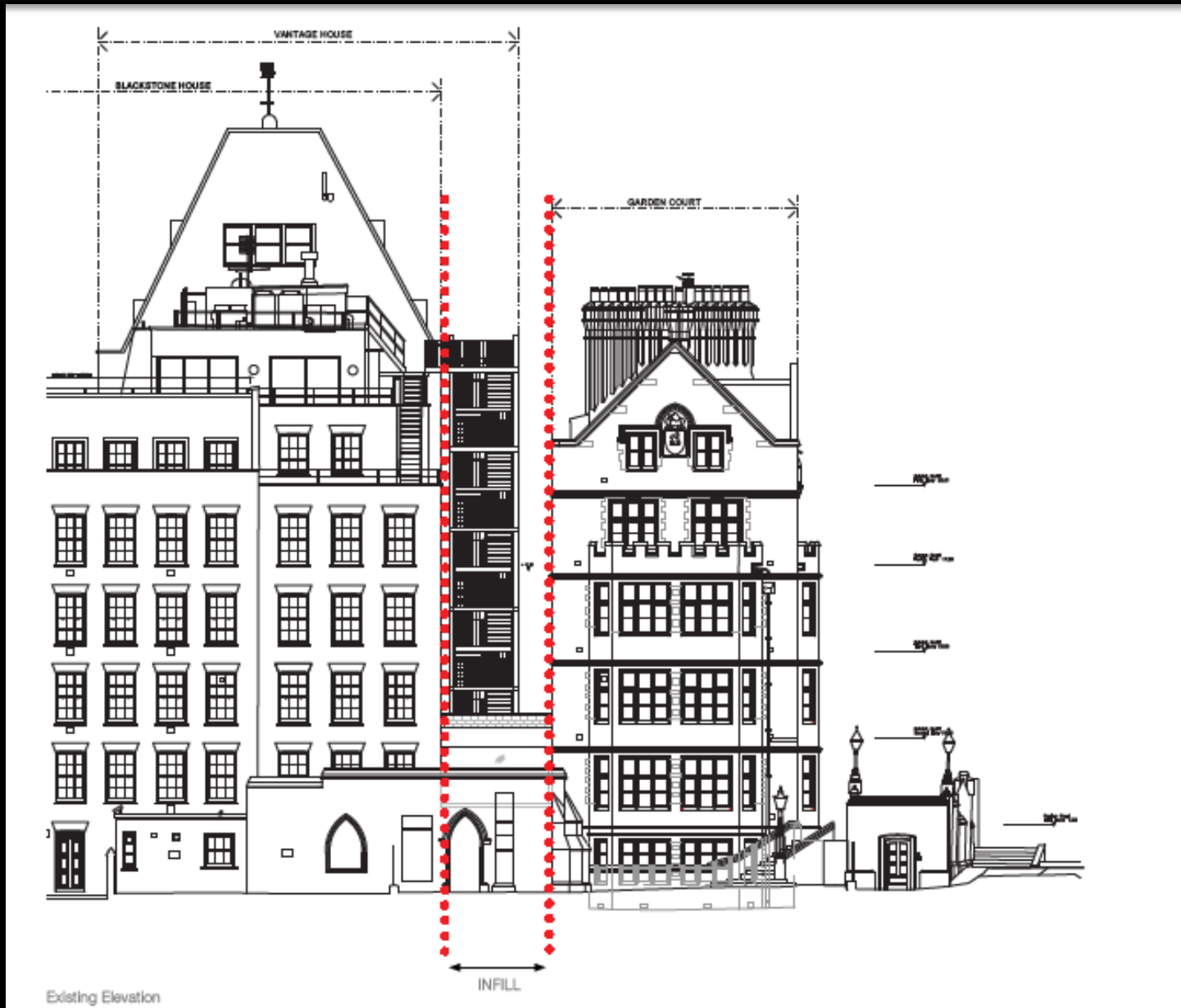

Existing south elevation

1 & 2 Garden Court, 3 Garden Court, Middle Temple

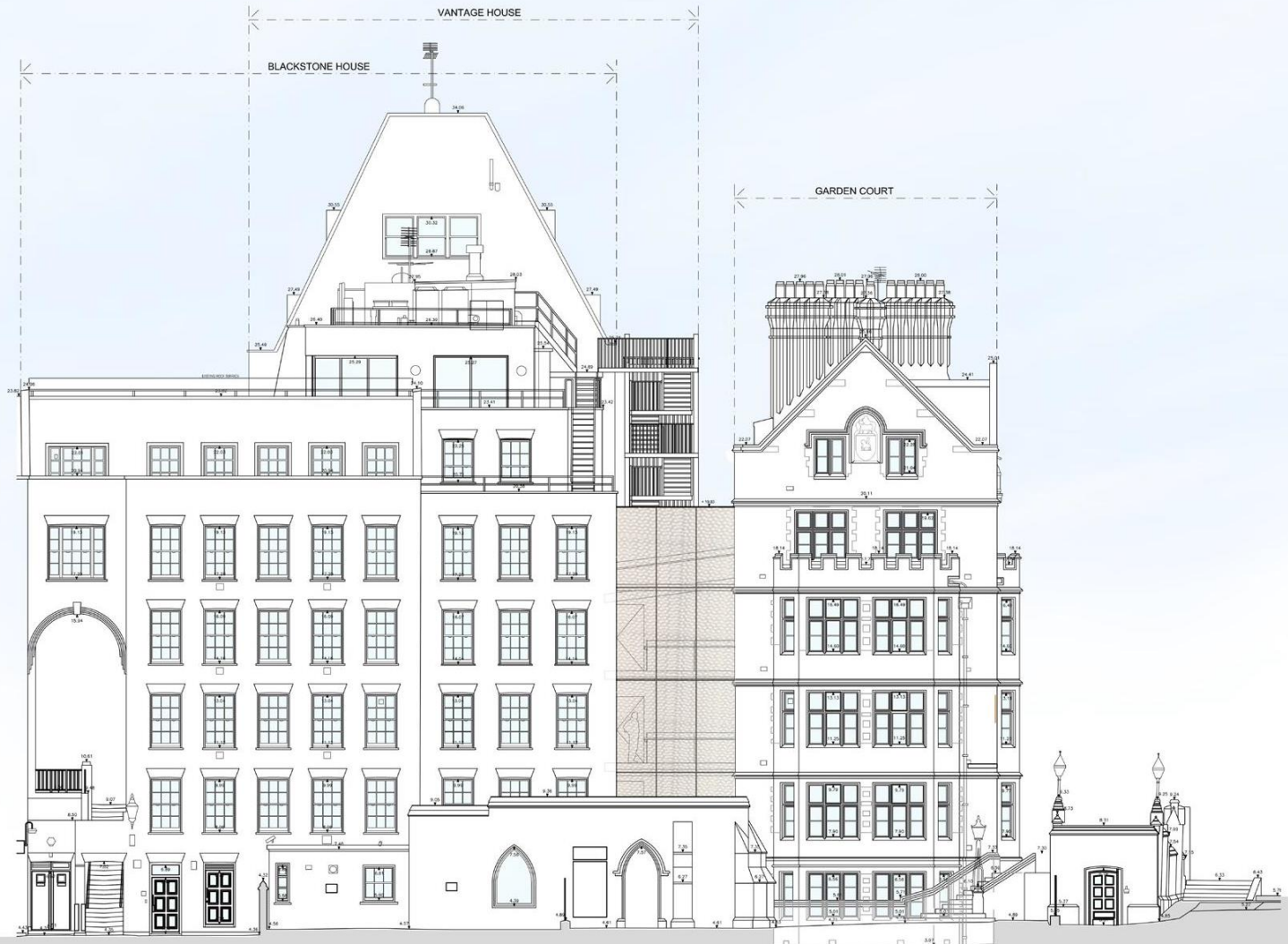

Proposed south elevation

1 & 2 Garden Court, 3 Garden Court, Middle Temple

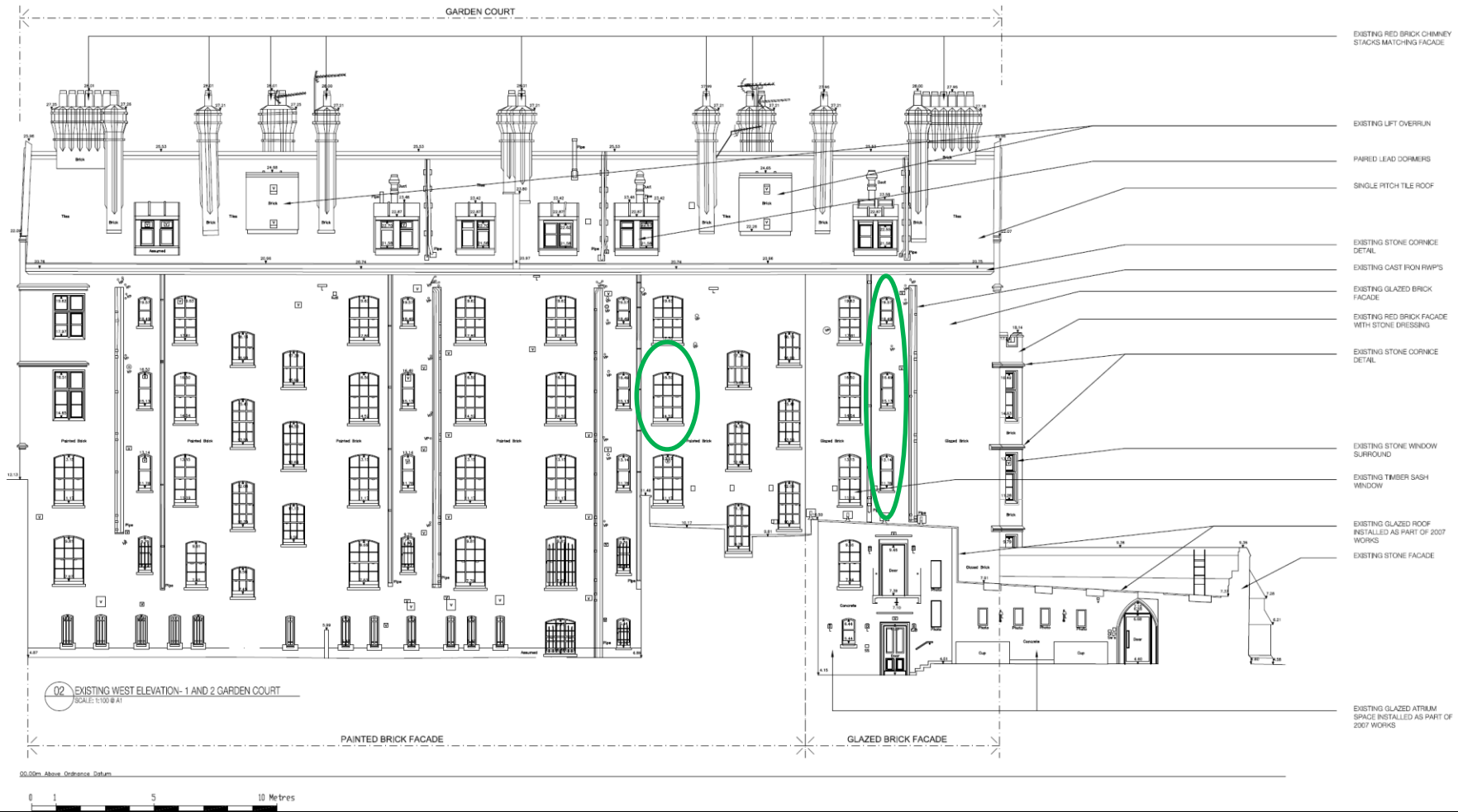

1 & 2 Garden Court - Existing west elevation

1 & 2 Garden Court, 3 Garden Court, Middle Temple



1 & 2 Garden Court - Proposed west elevation

1 & 2 Garden Court, 3 Garden Court, Middle Temple

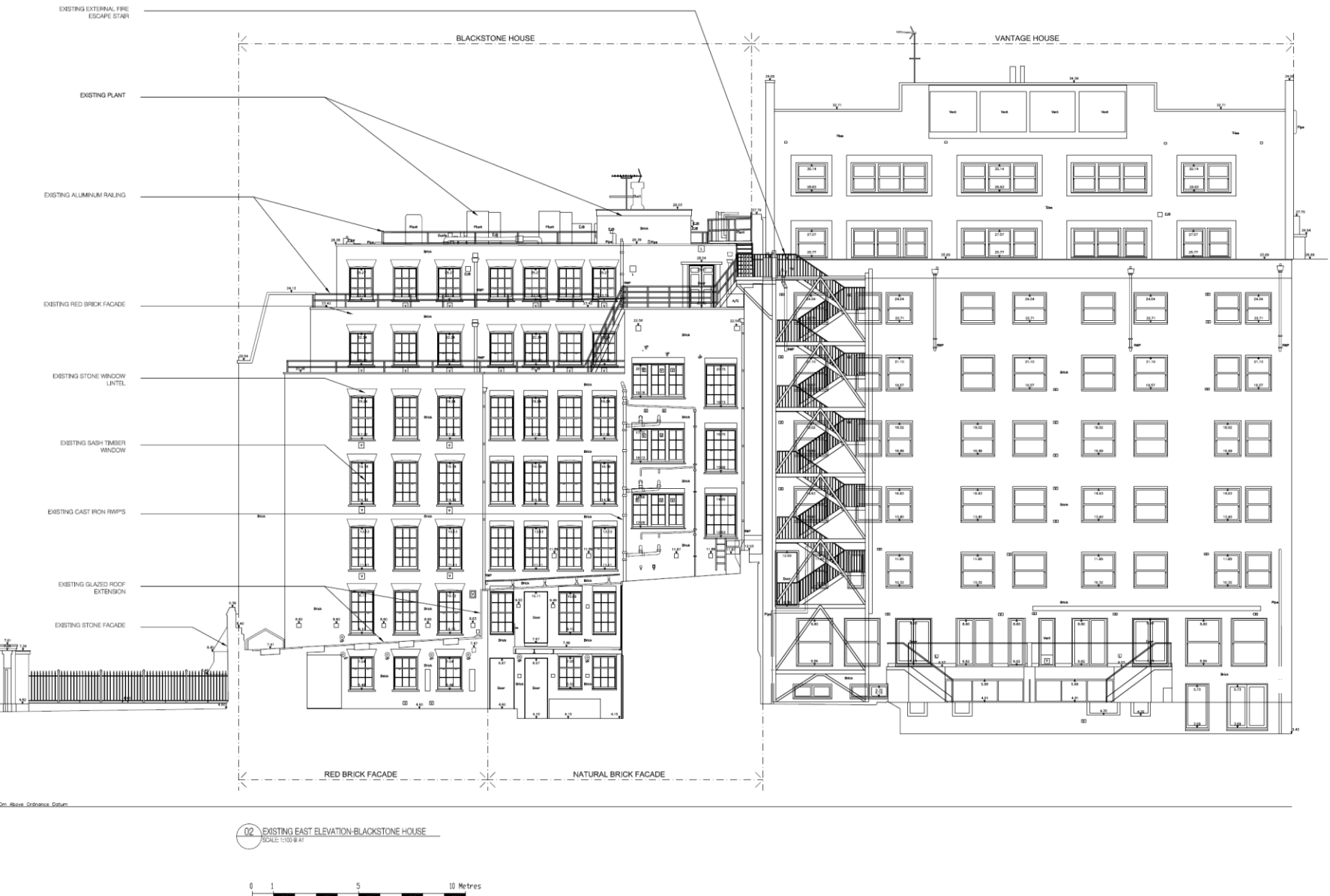

Blackstone House and Vantage House –Existing east elevation

1 & 2 Garden Court, 3 Garden Court, Middle Temple



Blackstone House and Vantage House – Proposed east elevation

1 & 2 Garden Court, 3 Garden Court, Middle Temple

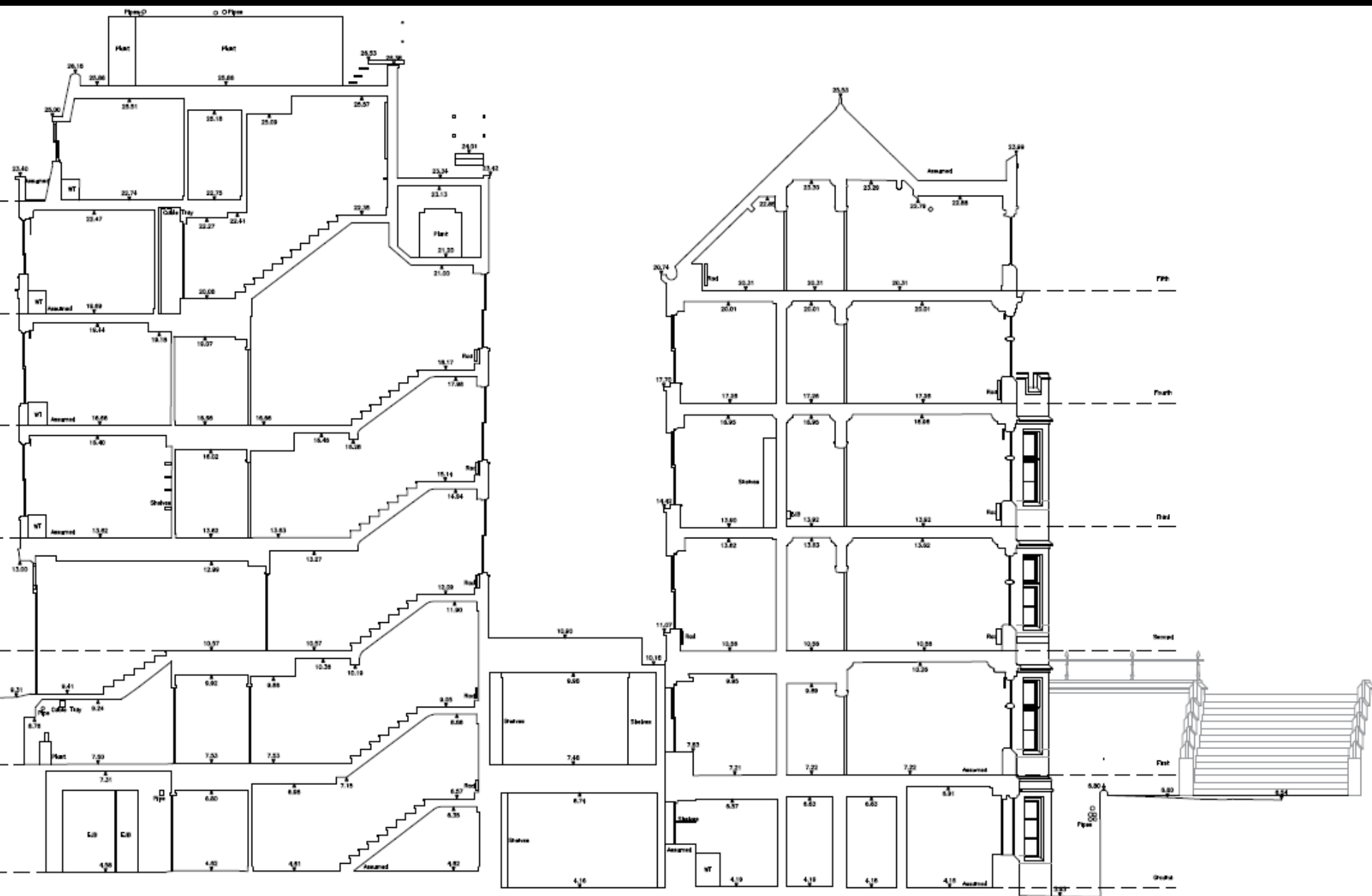

Existing section AA

1 & 2 Garden Court, 3 Garden Court, Middle Temple

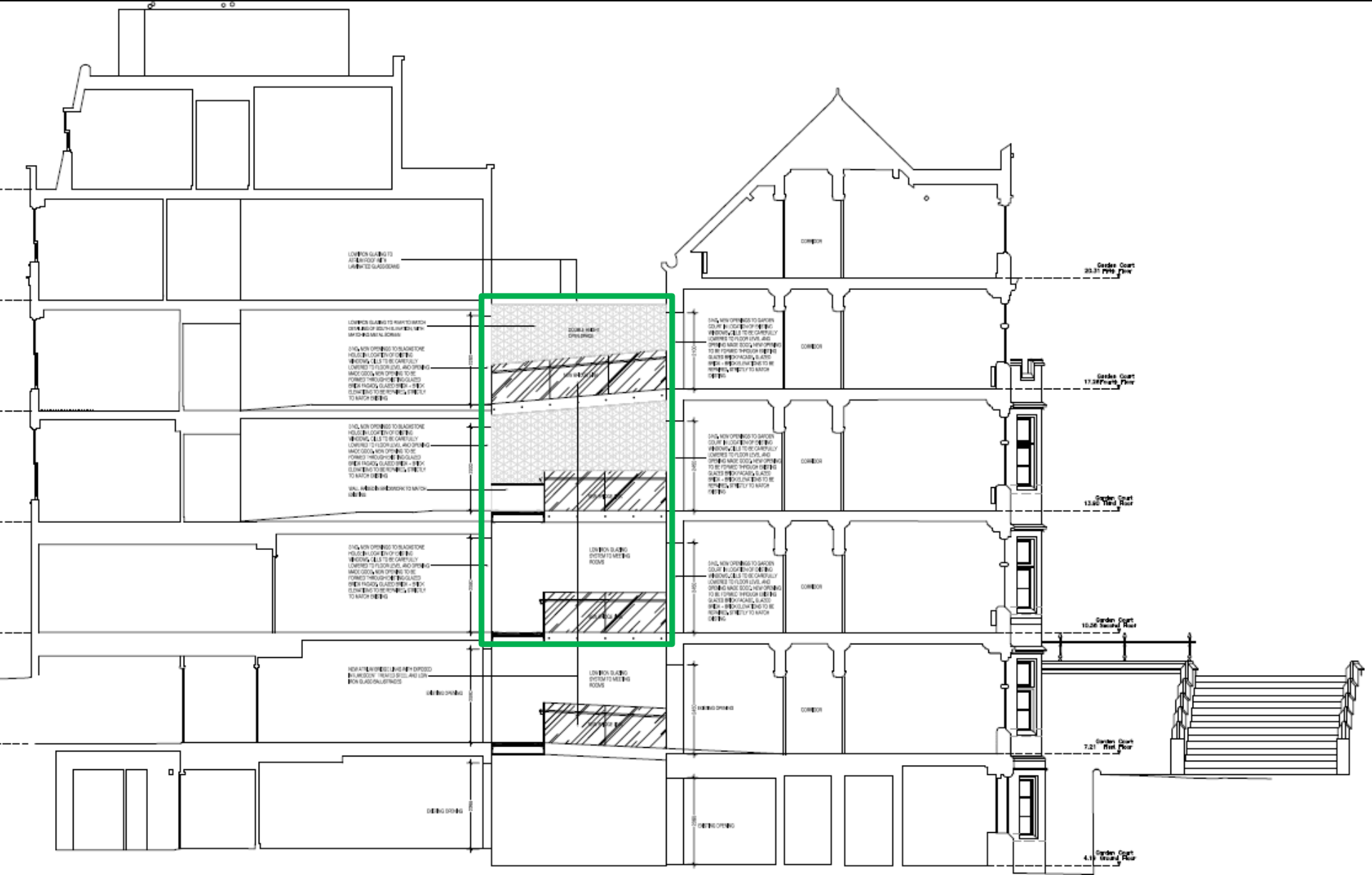

Proposed section AA

1 & 2 Garden Court, 3 Garden Court, Middle Temple



Proposed axonometric looking towards 2 Garden Court

1 & 2 Garden Court, 3 Garden Court, Middle Temple

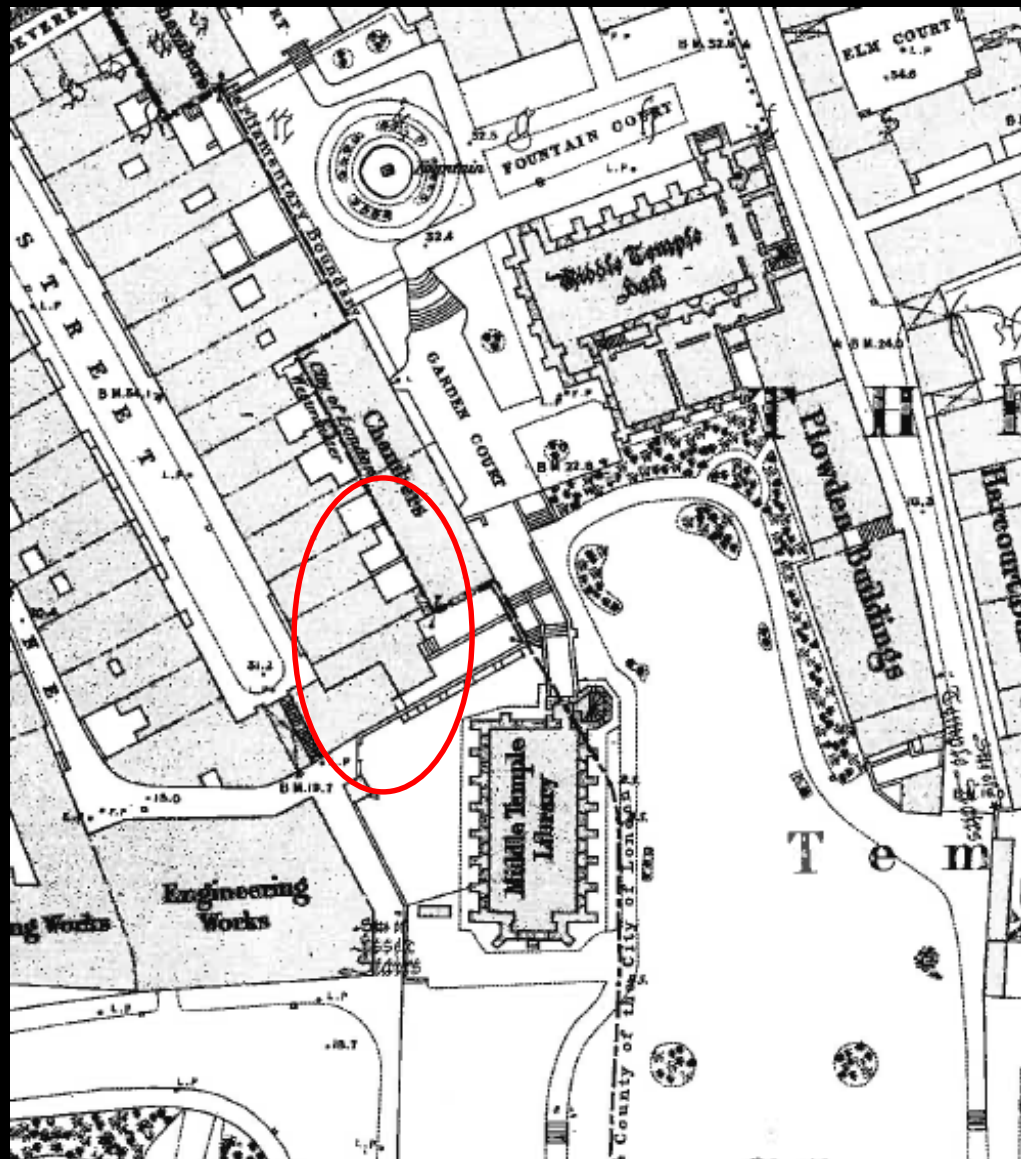

1940s photograph and 19th Century Ordnance Survey map

1 & 2 Garden Court, 3 Garden Court, Middle Temple



Proposed views from Middle Temple Garden

1 & 2 Garden Court, 3 Garden Court, Middle Temple



Existing and proposed daytime view

1 & 2 Garden Court, 3 Garden Court, Middle Temple



Existing and proposed night time view

1 & 2 Garden Court, 3 Garden Court, Middle Temple



Proposed Section looking towards Blackstone House



View looking north towards the existing fire escape stair

Residential amenity

Planning & Transportation Next Committee

26th March 2018