



# **LICENSING (HEARING) SUB COMMITTEE**

---

**Date: WEDNESDAY, 15 SEPTEMBER 2021**

**Time: 2.30 pm**

**Venue: COMMITTEE ROOMS, 2ND  
FLOOR, WEST WING, GUILDHALL**

**Members of the public can observe this  
virtual public meeting on the link**

**<https://youtu.be/lzWkRf9Tzrs>**

**APPLICANT: One Stop Food & Wine**

**PREMISES: One Stop Food & Wine, 8  
Minories, London, EC3N 1BJ**

# CONTENTS

Hearing Procedure	(Pages 3 - 4)
Report of the Director of Markets & Consumer Protection	(Pages 5 - 10)
Appendix 1: Copy of Application	(Pages 11 - 22)
Appendix 2: Current Premises License	(Pages 23 - 28)
Appendix 3: Representations from Other Persons	
i) Shelina Samnani	(Pages 29 - 30)
ii) Folabi Ogunkoya	(Pages 31 - 32)
Appendix 4: Plan of Premises	(Pages 33 - 34)
Appendix 5: Map of subject premises together with other licensed premises in the area and their latest terminal time for alcohol sales	(To Follow)

## **LICENSING (HEARING) SUB COMMITTEE PROCEDURE FOR PUBLIC HEARINGS**

1. This procedure shall apply to all public hearings conducted under the provisions of the Licensing Act 2003.
2. Public hearings conducted under the provisions of the Licensing Act 2003 shall take the form of a discussion led by the licensing authority. Cross-examination will be permitted when the Sub Committee considers it to be required. The conduct of hearings shall be broadly based, subject to the discretion of the Sub Committee, on the points set out below.
3. At the start of the hearing the Chairman of the Sub Committee will introduce him/herself and other Members of the Sub Committee as well as the City Corporation officers present. Anyone making representations will then be asked to introduce themselves and anyone accompanying them. The applicant will then do likewise.<sup>1</sup>
4. The Chairman will then explain the purpose of the hearing and the procedure to be followed at the hearing. The Sub Committee will then make any rulings necessary in respect of requests for witnesses to be heard in support of any of the parties making representations or the applicant.
5. Those making representations will then be invited to present their case. Repetition will not be permitted. Equal time will be offered to the applicant and those making representations. Where there is more than one party making representations and/or calling witnesses in support, consideration should be given to having one spokesman on behalf of all parties so as to avoid repetition. Although the use of a spokesman will be encouraged by the Sub Committee, the decision rests with those parties making representations.
6. In the event of disorder or persistent disregard of the authority of the Chair, the Chairman may suspend or adjourn the hearing, or require that the person(s) causing disorder or showing disregard leave the hearing.
7. In the event that the Sub Committee has decided that cross-examination will be permitted, the applicant will be invited to ask questions of the party(s) making representations and their witnesses (if any). The party(s) making representations and any witnesses giving evidence in support will then answer any questions put to them by members of the Sub Committee.
8. The applicant will then be invited to present their case and call any witnesses in support of their application. The applicant will be entitled to the same period of time to present his case as those making representations were afforded.

---

<sup>1</sup> In hearings where a licence is being reviewed, references in this procedure to 'applicant' should be read as references to the licence holder and references to 'those making representations' should be read as references to those applying for the review.

9. In the event that the Sub Committee has decided that cross-examination will be permitted, those making representations will be invited to ask questions of the applicant and their witnesses (if any). The applicant and any witnesses giving evidence in support will then answer any questions put to them by members of the Sub Committee.
10. The Chairman will ask all parties if there is anything else they would like to add in support of their respective cases.
11. Those making representations will then be invited to make closing submissions followed by the applicant.
12. The Sub Committee will then retire to consider their decision. They may call for assistance by the representatives of the Town Clerk and/or the Comptroller & City Solicitor but those persons will play no part in the decision-making process.
13. In due course, the Sub Committee will return to announce their decision or to inform those present when the decision will be given.

<b>Committee(s):</b>  <b>Licensing Sub-Committee</b>	<b>Hearing Date(s):</b>  <b>15 Sep 2021</b>	<b>Item no.</b>  <b>1</b>
<b>Subject:</b>  <b>Licensing Act 2003 - Public Hearing in Respect of an Application for the Variation of a Premises Licence</b>  <b>Name of premises:</b> <b>One Stop Food &amp; Wine</b>  <b>Address of premises:</b> <b>8 Minories</b> <b>EC3N 1BJ</b>		
<b>Report of:</b>  <b>Director of Markets and Consumer Protection</b>		<b>Public / <del>Non-Public</del></b>
<b>Ward (if appropriate):</b>  <b>Tower</b>		

## 1 Introduction

- 1.1 To consider and determine, by public hearing, the application to vary a premises license under the Licensing Act 2003, taking into account the representations of ‘other persons’ detailed in paragraph 4, and the policy considerations detailed in paragraph 6 of this report.
- 1.2 The decision of the Sub-Committee must be made with a view to promoting one or more of the four licensing objectives, namely:
  - the prevention of crime and disorder
  - public safety
  - the prevention of public nuisance
  - the protection of children from harm

## **2 Summary of Application**

2.1 An application made by:

**Markandu Thiyagarajah**  
■ **Hogarth Road**  
**HA8 5TR**

was received by the City of London Licensing Authority on 17 August 2021 to vary the premises licence in respect of the premises at:

**One Stop Food & Wine**  
**8 Minories**  
**EC3N 1BJ**

2.2 The application seeks to extend the terminal hour for off sales as follows:

<u>Activity</u>	<u>Current Licence</u>	<u>Proposed Licence</u>
Sale of Alcohol	Mon-Wed: 07:00-23:00 Thu-Fri: 07:00-00:00 Sat: 09:00-00:00 Sun: 09:00-22:30	Mon-Fri: 07:00-04:00 Sat-Sun: 09:00-04:00
	Off sales	Off Sales

Full details of the application are contained in the copy of the Application Form at Appendix 1.

2.3 The Operating Schedule submitted by the applicant suggests no further steps necessary in order to promote the licensing objectives.

## **3 Licensing History of Premises**

3.1 The premises obtained their licence from the City of London Licensing Authority on 30 September 2005 as a conversion following the introduction of the Licensing Act 2003.

3.2 The licence was transferred to the current licence holder in August 2008. The current licence can be seen as Appendix 2.

3.3 The premises trades as a newsagents/confectioners/off-licence/convenience store.

## **Representations From Other Persons**

- 4.1 There are two representations from ‘other persons’ against the granting of the variation. The representations against granting the variation are made on the basis that if granted it will undermine the licensing objectives of ‘the prevention of crime and disorder’ and the prevention of ‘public nuisance’.
- 4.2 The representations can be seen in full as Appendices 3(i) and 3(ii).

## **5 Representations from Responsible Authorities**

- 5.1 There have been no representations from any of the Responsible Authorities.

## **6 Policy Considerations**

- 6.1 In carrying out its licensing functions the Licensing Authority must have regard to its Statement of Licensing policy, and statutory guidance issued under s 182 of the Licensing Act 2003.

### **City of London Corporation’s Statement of Licensing Policy**

- 6.2 The following sections/paragraphs of the City of London Corporation’s Statement of Licensing Policy are particularly applicable to this application.

The boxed comment on page 19 states the need to strike a fair balance between the benefits to a community of a licensed venue, and the risk of disturbance to local residents and workers.

The boxed comment on page 19 also states an overriding policy principle namely, that each application will be decided on its individual merits.

Paragraphs 79 – 81 address the need of care when controlling noise particularly from those persons outside of and leaving premises.

Paragraphs 115-121 state the Corporation's policy on setting conditions which may be applicable dependant on the step(s) taken by the sub-committee as stated in paragraph nine of this report.

## **Statutory Guidance**

- 6.3 The following sections/paragraphs of the statutory guidance issued under s182 of the Licensing Act 2003 are particularly applicable to this application (revised April 2018):

Chapter 2 of the guidance covers the four licensing objectives. In particular, paragraph 2.15 states that it is, '...important that in considering the promotion of [*the public nuisance licensing objective, licensing authorities*] focus on the effect of the licensable activities at the specific premises on persons living and working (including those carrying on business) in the area around the premises which may be disproportionate and unreasonable.' Also, paragraph 2.16 indicates that the prevention of public nuisance could, in appropriate circumstances include, 'the reduction of the living and working amenity and environment of other persons living and working in the area of the licensed premises.'

Chapter 10 refers to conditions attached to premises licences with paragraph 10.10 stating that, 'Conditions should be determined on a case-by-case basis and standardised conditions which ignore these individual aspects should be avoided.' Also, 'Licensing authorities should therefore ensure that any conditions they impose are only those which are appropriate for the promotion of the licensing objectives.'

## **7 Map and Plans**

- 7.1 A map showing the location of the premises together with nearby licensed premises is attached as Appendix 4. A key of those premises is included which indicates the maximum permitted hours for alcohol sales in respect of each premises along with the latest terminal hour for any other licensed activity if greater.

- 7.2 The plan of the premises is attached as Appendix 5.

## **8 Summary**



- 8.1 The Licensing Authority has a duty under the Licensing Act 2003 to promote the Licensing Objectives.
- 8.2 Each objective has equal importance. In carrying out its licensing functions, the Licensing Authority must also have regard to its Statement of Licensing Policy, any Statutory Guidance under the Licensing Act 2003 and is bound by the Human Rights Act 1998. The Corporation must also fulfil its obligations under section 17 of the Crime and Disorder Act 1998 to do all that it reasonably can to prevent crime and disorder in the City.

## **9 Options**

- 9.1 The Sub-committee must, having regard to the representations, take such of the following steps as it considers appropriate and necessary for the promotion of the licensing objectives:
- i) grant the variation subject to any conditions consistent with the operating schedule modified to such extent that the sub-committee considers appropriate for the promotion of the licensing objectives; or
  - ii) reject the whole or part of the application

Any determination by the licensing sub-committee will not have effect until the end of 21 days following notification of the decision to the applicant by the licensing authority or, in the event of an appeal to the Magistrates' Court against the Sub-Committee's decision, the determination of the appeal.

For the purposes of paragraph 9.1(i) conditions are modified if any of them are altered or omitted or any new condition is added.

## **10 Recommendation**

- 10.1 It is therefore RECOMMENDED that your Sub-Committee determine this application for a variation of a premises licence in accordance with paragraph 9 of this report.

Licensing Manager  
Peter.davenport@cityoflondon.gov.uk

**Background Papers**

<u>BACKGROUND PAPERS</u>	<u>DEPT</u>	<u>FILE</u>
Corporation of London Statement of Licensing Policy (revised Jan 2017)	MCP	3rd Floor Guild Hall
Statutory Guidance – ‘Revised Guidance Issued Under Section 182 of the Licensing Act 2003’. (April 2018)		<a href="#">Statutory Guidance</a>



**City of London**  
**Application to vary a premises licence**  
**Licensing Act 2003**

For help contact  
[licensing@cityoflondon.gov.uk](mailto:licensing@cityoflondon.gov.uk)  
 Telephone: 020 7332 3406

\* required information

## Section 1 of 18

You can save the form at any time and resume it later. You do not need to be logged in when you resume.

System reference  This is the unique reference for this application generated by the system.

Your reference  You can put what you want here to help you track applications if you make lots of them. It is passed to the authority.

Are you an agent acting on behalf of the applicant?

☒ Yes ☐ No

Put "no" if you are applying on your own behalf or on behalf of a business you own or work for.

### Applicant Details

\* First name

\* Family name

\* E-mail

Main telephone number

Other telephone number

Include country code.

☐ Indicate here if the applicant would prefer not to be contacted by telephone

Is the applicant:

☐ Applying as a business or organisation, including as a sole trader

☒ Applying as an individual

A sole trader is a business owned by one person without any special legal structure. Applying as an individual means the applicant is applying so the applicant can be employed, or for some other personal reason, such as following a hobby.

Continued from previous page...

### Address

* Building number or name	<input type="text"/>
* Street	<input type="text"/>
District	<input type="text"/>
* City or town	<input type="text"/>
County or administrative area	<input type="text"/>
* Postcode	<input type="text"/>
* Country	<input type="text" value="United Kingdom"/>

### Agent Details

* First name	<input type="text" value="RAMESH"/>
* Family name	<input type="text" value="SOORIYALINGAM"/>
* E-mail	<input type="text"/>
Main telephone number	<input type="text"/>
Other telephone number	<input type="text"/>

Include country code.

☐ Indicate here if you would prefer not to be contacted by telephone

Are you:

- ☐ An agent that is a business or organisation, including a sole trader
- ☒ A private individual acting as an agent

A sole trader is a business owned by one person without any special legal structure.

### Your Address

Address official correspondence should be sent to.

* Building number or name	<input type="text"/>
* Street	<input type="text"/>
District	<input type="text"/>
* City or town	<input type="text"/>
County or administrative area	<input type="text"/>
* Postcode	<input type="text"/>
* Country	<input type="text" value="United Kingdom"/>

*Continued from previous page...*

**This application cannot be used to vary the licence so as to extend the period for which the licence has effect or to vary substantially the premises to which it relates. If you wish to make that type of change to the premises licence, you should make a new premises licence application under section 17 of the Licensing Act 2003.**

I/we, as named in section 1, being the premises licence holder, apply to vary a premises licence under section 34 of the Licensing Act 2003 for the premises described in section 2 below.

\* Premises Licence Number

Are you able to provide a postal address, OS map reference or description of the premises?

☒ Address    ☐ OS map reference    ☐ Description

### Postal Address Of Premises

Building number or name

Street

District

City or town

County or administrative area

Postcode

Country

### Premises Contact Details

Telephone number

Non-domestic rateable value of premises (£)

## Section 3 of 18

### VARIATION

Do you want the proposed variation to have effect as soon as possible? ☒ Yes    ☐ No

Do you want the proposed variation to have effect in relation to the introduction of the late night levy?

☐ Yes    ☒ No

You do not have to pay a fee if the only purpose of the variation for which you are applying is to avoid becoming liable to the late night levy.

If your proposed variation would mean that 5,000 or more people are expected to attend the premises at any one time, state the number expected to attend

**Describe Briefly The Nature Of The Proposed Variation**

*Continued from previous page...*

Describe the premises. For example the type of premises, its general situation and layout and any other information which could be relevant to the licensing objectives. Where your application includes off-supplies of alcohol and you intend to provide a place for consumption of these off-supplies, you must include a description of where the place will be and its proximity to the premises.

OFF License shop

#### Section 4 of 18

##### PROVISION OF PLAYS

[See guidance on regulated entertainment](#)

Will the schedule to provide plays be subject to change if this application to vary is successful?

☐ Yes ☒ No

#### Section 5 of 18

##### PROVISION OF FILMS

[See guidance on regulated entertainment](#)

Will the schedule to provide films be subject to change if this application to vary is successful?

☐ Yes ☒ No

#### Section 6 of 18

##### PROVISION OF INDOOR SPORTING EVENTS

[See guidance on regulated entertainment](#)

Will the schedule to provide indoor sporting events be subject to change if this application to vary is successful?

☐ Yes ☒ No

#### Section 7 of 18

##### PROVISION OF BOXING OR WRESTLING ENTERTAINMENTS

[See guidance on regulated entertainment](#)

Will the schedule to provide boxing or wrestling entertainments be subject to change if this application to vary is successful?

☐ Yes ☒ No

#### Section 8 of 18

##### PROVISION OF LIVE MUSIC

[See guidance on regulated entertainment](#)

Will the schedule to provide live music be subject to change if this application to vary is successful?

☐ Yes ☒ No

#### Section 9 of 18

##### PROVISION OF RECORDED MUSIC

Continued from previous page...

[See guidance on regulated entertainment](#)

Will the schedule to provide recorded music be subject to change if this application to vary is successful?

☐ Yes ☒ No

## Section 10 of 18

### PROVISION OF PERFORMANCES OF DANCE

[See guidance on regulated entertainment](#)

Will the schedule to provide performances of dance be subject to change if this application to vary is successful?

☐ Yes ☒ No

## Section 11 of 18

### PROVISION OF ANYTHING OF A SIMILAR DESCRIPTION TO LIVE MUSIC, RECORDED MUSIC OR PERFORMANCES OF DANCE

[See guidance on regulated entertainment](#)

Will the schedule to provide anything similar to live music, recorded music or performances of dance be subject to change if this application to vary is successful?

☐ Yes ☒ No

## Section 12 of 18

### PROVISION OF LATE NIGHT REFRESHMENT

Will the schedule to provide late night refreshment be subject to change if this application to vary is successful?

☐ Yes ☒ No

## Section 13 of 18

### SUPPLY OF ALCOHOL

Will the schedule to supply alcohol be subject to change if this application to vary is successful?

☒ Yes ☐ No

#### Standard Days And Timings

##### MONDAY

Start

End

Start

End

##### TUESDAY

Start

End

Start

End

Provide timings in 24 hour clock (e.g., 16:00) and only give details for the days of the week when you intend the premises to be used for the activity.

*Continued from previous page...*

WEDNESDAY

Start	<input type="text" value="07:00"/>	End	<input type="text" value="04:00"/>
Start	<input type="text"/>	End	<input type="text"/>

THURSDAY

Start	<input type="text" value="07:00"/>	End	<input type="text" value="04:00"/>
Start	<input type="text"/>	End	<input type="text"/>

FRIDAY

Start	<input type="text" value="07:00"/>	End	<input type="text" value="04:00"/>
Start	<input type="text"/>	End	<input type="text"/>

SATURDAY

Start	<input type="text" value="09:00"/>	End	<input type="text" value="04:00"/>
Start	<input type="text"/>	End	<input type="text"/>

SUNDAY

Start	<input type="text" value="09:00"/>	End	<input type="text" value="04:00"/>
Start	<input type="text"/>	End	<input type="text"/>

Will the sale of alcohol be for consumption?

☐ On the premises    ☒ Off the premises    ☐ Both

If the sale of alcohol is for consumption on the premises select on, if the sale of alcohol is for consumption away from the premises select off. If the sale of alcohol is for consumption on the premises and away from the premises select both.

State any seasonal variations.

For example (but not exclusively) where the activity will occur on additional days during the summer months.

Non-standard timings. Where the premises will be used for the supply of alcohol at different times from those listed above, list below.

For example (but not exclusively), where you wish the activity to go on longer on a particular day e.g. Christmas Eve.



*Continued from previous page...*

Highlight any adult entertainment or services, activities, or other entertainment or matters ancillary to the use of the premises that may give rise to concern in respect of children.

Provide information about anything intended to occur at the premises or ancillary to the use of the premises which may give rise to concern in respect of children, regardless of whether you intend children to have access to the premises, for example (but not exclusively) nudity or semi-nudity, films for restricted age groups etc gambling machines etc.

--

## Section 15 of 18

### HOURS PREMISES ARE OPEN TO THE PUBLIC

#### Standard Days And Timings

##### MONDAY

Start

End

Start

End

Provide timings in 24 hour clock (e.g., 16:00) and only give details for the days of the week when you intend the premises to be used for the activity.

##### TUESDAY

Start

End

Start

End

##### WEDNESDAY

Start

End

Start

End

##### THURSDAY

Start

End

Start

End

##### FRIDAY

Start

End

Start

End

##### SATURDAY

Start

End

Start

End

##### SUNDAY

Start

End

Start

End

State any seasonal variations.

For example (but not exclusively) where the activity will occur on additional days during the summer months.

*Continued from previous page...*

Non standard timings. Where you intend to use the premises to be open to the members and guests at different times from those listed above, list below.

For example (but not exclusively), where you wish the activity to go on longer on a particular day e.g. Christmas Eve.

Identify those conditions currently imposed on the licence which you believe could be removed as a consequence of the proposed variation you are seeking.

☒ I have enclosed the premises licence

☐ I have enclosed the relevant part of the premises licence

Reasons why I have failed to enclose the premises licence or relevant part of premises licence.

## Section 16 of 18

### LICENSING OBJECTIVES

Describe the steps you intend to take to promote the four licensing objectives:

a) General – all four licensing objectives (b,c,d,e)

List here steps you will take to promote all four licensing objectives together.

Increasing the opening hours . No further conditions deemed necessary .

b) The prevention of crime and disorder

c) Public safety

*Continued from previous page...*

d) The prevention of public nuisance

e) The protection of children from harm

**Section 17 of 18**

**NOTES ON REGULATED ENTERTAINMENT**

*Continued from previous page...*

In terms of specific **regulated entertainments** please note that:

- Plays: no licence is required for performances between 08:00 and 23.00 on any day, provided that the audience does not exceed 500.
- Films: no licence is required for 'not-for-profit' film exhibition held in community premises between 08.00 and 23.00 on any day provided that the audience does not exceed 500 and the organiser (a) gets consent to the screening from a person who is responsible for the premises; and (b) ensures that each such screening abides by age classification ratings.
- Indoor sporting events: no licence is required for performances between 08.00 and 23.00 on any day, provided that the audience does not exceed 1000.
- Boxing or Wrestling Entertainment: no licence is required for a contest, exhibition or display of Greco-Roman wrestling, or freestyle wrestling between 08.00 and 23.00 on any day, provided that the audience does not exceed 1000. Combined fighting sports – defined as a contest, exhibition or display which combines boxing or wrestling with one or more martial arts – are licensable as a boxing or wrestling entertainment rather than an indoor sporting event.
- Live music: no licence permission is required for:
  - o a performance of unamplified live music between 08.00 and 23.00 on any day, on any premises.
  - o a performance of amplified live music between 08.00 and 23.00 on any day on premises authorised to sell alcohol for consumption on those premises, provided that the audience does not exceed 500.
  - o a performance of amplified live music between 08.00 and 23.00 on any day, in a workplace that is not licensed to sell alcohol on those premises, provided that the audience does not exceed 500.
  - o a performance of amplified live music between 08.00 and 23.00 on any day, in a church hall, village hall, community hall, or other similar community premises, that is not licensed by a premises licence to sell alcohol, provided that (a) the audience does not exceed 500, and (b) the organiser gets consent for the performance from a person who is responsible for the premises.
  - o a performance of amplified live music between 08.00 and 23.00 on any day, at the non-residential premises of (i) a local authority, or (ii) a school, or (iii) a hospital, provided that (a) the audience does not exceed 500, and (b) the organiser gets consent for the performance on the relevant premises from: (i) the local authority concerned, or (ii) the school or (iii) the health care provider for the hospital.
- Recorded Music: no licence permission is required for:
  - o any playing of recorded music between 08.00 and 23.00 on any day on premises authorised to sell alcohol for consumption on those premises, provided that the audience does not exceed 500.
  - o any playing of recorded music between 08.00 and 23.00 on any day, in a church hall, village hall, community hall, or other similar community premises, that is not licensed by a premises licence to sell alcohol, provided that (a) the audience does not exceed 500, and (b) the organiser gets consent for the performance from a person who is responsible for the premises.
  - o any playing of recorded music between 08.00 and 23.00 on any day, at the non-residential premises of (i) a local authority, or (ii) a school, or (iii) a hospital, provided that (a) the audience does not exceed 500, and (b) the organiser gets consent for the performance on the relevant premises from: (i) the local authority concerned, or (ii) the school proprietor or (iii) the health care provider for the hospital.

*Continued from previous page...*

- Dance: no licence is required for performances between 08.00 and 23.00 on any day, provided that the audience does not exceed 500. However, a performance which amounts to adult entertainment remains licensable.
- Cross activity exemptions: no licence is required between 08.00 and 23.00 on any day, with no limit on audience size for:
  - o any entertainment taking place on the premises of the local authority where the entertainment is provided by or on behalf of the local authority;
  - o any entertainment taking place on the hospital premises of the health care provider where the entertainment is provided by or on behalf of the health care provider;
  - o any entertainment taking place on the premises of the school where the entertainment is provided by or on behalf of the school proprietor; and
  - o any entertainment (excluding films and a boxing or wrestling entertainment) taking place at a travelling circus, provided that (a) it takes place within a moveable structure that accommodates the audience, and (b) that the travelling circus has not been located on the same site for more than 28 consecutive days.

## Section 18 of 18

### PAYMENT DETAILS

This fee must be paid to the authority. If you complete the application online, you must pay it by debit or credit card.

Variation Fees are determined by the non domestic rateable value of the premises.

To find out a premises non domestic rateable value go to the Valuation Office Agency site at [http://www.voa.gov.uk/business\\_rates/index.htm](http://www.voa.gov.uk/business_rates/index.htm)

Band A - No RV to £4300	£100.00
Band B - £4301 to £33000	£190.00
Band C - £33001 to £87000	£315.00
Band D - £87001 to £125000	£450.00*
Band E - £125001 and over	£635.00*

\*If the premises rateable value is in Bands D or E and the premises is primarily used for the consumption of alcohol on the premises then your are required to pay a higher fee

Band D - £87001 to £125000	£900.00
Band E - £125001 and over	£1,905.00

If you own a large premise you are subject to additional fees based upon the number in attendance at any one time

Capacity 5000-9999	£1,000.00
Capacity 10000 -14999	£2,000.00
Capacity 15000-19999	£4,000.00
Capacity 20000-29999	£8,000.00
Capacity 30000-39999	£16,000.00
Capacity 40000-49999	£24,000.00
Capacity 50000-59999	£32,000.00
Capacity 60000-69999	£40,000.00
Capacity 70000-79999	£48,000.00
Capacity 80000-89999	£56,000.00
Capacity 90000 and over	£64,000.00

\* Fee amount (£)

### DECLARATION

\* I/we understand it is an offence, liable on conviction to a fine up to level 5 on the standard scale, under section 158 of the licensing act 2003, to make a false statement in or in connection with this application.

☒ Ticking this box indicates you have read and understood the above declaration

This section should be completed by the applicant, unless you answered "Yes" to the question "Are you an agent acting on behalf of the applicant?"

*Continued from previous page...*

* Full name	<input type="text" value="MARKANDU THIYAGARAJAH"/>										
* Capacity	<input type="text" value="Band A"/>										
* Date	<table><tr><td><input type="text" value="20"/></td><td>/</td><td><input type="text" value="07"/></td><td>/</td><td><input type="text" value="2021"/></td></tr><tr><td>dd</td><td></td><td>mm</td><td></td><td>yyyy</td></tr></table>	<input type="text" value="20"/>	/	<input type="text" value="07"/>	/	<input type="text" value="2021"/>	dd		mm		yyyy
<input type="text" value="20"/>	/	<input type="text" value="07"/>	/	<input type="text" value="2021"/>							
dd		mm		yyyy							

[Add another signatory](#)

Once you're finished you need to do the following:

1. Save this form to your computer by clicking file/save as...

2. Go back to <https://www.gov.uk/apply-for-a-licence/premises-licence/city-of-london/change-1> to upload this file and continue with your application.

Don't forget to make sure you have all your supporting documentation to hand.

**IT IS AN OFFENCE, UNDER SECTION 158 OF THE LICENSING ACT 2003, TO MAKE A FALSE STATEMENT IN OR IN CONNECTION WITH THIS APPLICATION. THOSE WHO MAKE A FALSE STATEMENT MAY BE LIABLE ON SUMMARY CONVICTION TO A FINE OF ANY AMOUNT.**

#### OFFICE USE ONLY

Applicant reference number	<input type="text" value="LN/200500607"/>
Fee paid	<input type="text"/>
Payment provider reference	<input type="text"/>
ELMS Payment Reference	<input type="text"/>
Payment status	<input type="text"/>
Payment authorisation code	<input type="text"/>
Payment authorisation date	<input type="text"/>
Date and time submitted	<input type="text"/>
Approval deadline	<input type="text"/>
Error message	<input type="text"/>
Is Digitally signed	<input type="checkbox"/>

[1](#) [2](#) [3](#) [4](#) [5](#) [6](#) [7](#) [8](#) [9](#) [10](#) [11](#) [12](#) [13](#) [14](#) [15](#) [16](#) [17](#) [18](#) [Next >](#)



**Licensing Act 2003  
Section 24  
Premises licence**

Trading Standards (Licensing Section), City of London  
PO Box 270 Guildhall, London EC2P 2EJ

**Premises licence number**

**LN/200500607**

**Part 1 - Premises details**

**Postal address of premises, or if none, ordnance survey map reference or description**  
One Stop Food & Wine, 8 Minories

**Post town**  
London

**Post code**  
EC3N 1BJ

**Telephone number**  
[REDACTED]

**Where the licence is time limited - the dates**

**Licensable activities authorised by the licence**

Alcohol Sales

**The times the licence authorises the carrying out of licensable activities**

**Alcohol Sales**

Sunday	09:00 - 22:30	-
Monday	07:00 - 23:00	-
Tuesday	07:00 - 23:00	-
Wednesday	07:00 - 23:00	-
Thursday	07:00 - 00:00	-
Friday	07:00 - 00:00	-
Saturday	09:00 - 00:00	-

**The opening hours of the premises****Opening Hours**

Sunday	09:00 - 22:30	-
Monday	07:00 - 23:00	-
Tuesday	07:00 - 23:00	-
Wednesday	07:00 - 23:00	-
Thursday	07:00 - 00:00	-
Friday	07:00 - 00:00	-
Saturday	09:00 - 00:00	-

**Where the licence authorises supplies of alcohol - whether these are on and/or off supplies**

Off the Premises

**Part 2****Name, (registered) address, telephone number and email (where relevant) of holder of premises licence**

Markandu Thiyagarajah

[REDACTED]

Edgware

[REDACTED]

[REDACTED]

**Registered number of holder, for example company number, charity number (where applicable)****Name, address and telephone number of designated premises supervisor where the premises licence authorises for the supply of alcohol**

Markandu Thiyagarajah

[REDACTED]

Edgware

Middlesex

[REDACTED]

**Personal licence number and issuing authority of personal licence held by designated premises supervisor – where the premises licence authorises for the supply of alcohol**

07 MT – 00AQ – JCEC – MJEY – London Borough of Harrow

Date granted 30th September 2005

Latest amendment 16<sup>th</sup> July 2008

Director of Environmental Services



## **Annex 1 - Mandatory conditions**

### **Alcohol**

There shall be no sale or supply of alcohol when there is no Designated Premises Supervisor (DPS) in respect of this premises licence or at a time when the DPS does not hold a personal licence or when his/her licence is suspended.

Every supply of alcohol under the premises licence must be made or authorised by a person who holds a personal licence.

### **Door Supervisors**

Where a premises licence includes a condition that at specified times one or more individuals must be at the premises to carry out a security activity, the licence must include a condition that each such individual must be licensed by the Security Industry Authority.

### **Films**

Admission of children (under the age of 18) to any exhibition of films must be restricted in accordance with the film classification body designated as the authority under s4 Video Recordings Act 1984.

Where the film classification is not specified or the relevant licensing authority has notified the premises holder under s20(3)(b) Licensing act 2003, the admission of children must be restricted in accordance with any recommendation made by the Local Authority.

BBFC is specified in this licence as the film classification body.

## **Annex 2 - Conditions consistent with the Operating Schedule**

1) Alcohol shall not be sold in an open container or be consumed in the licensed premises.

2) The above restrictions do not prohibit:

- (a) During the first twenty minutes after the above hours, the taking of the alcohol from the premises, unless the alcohol is supplied or taken in an open vessel;
- (b) The ordering of alcohol to be consumed off the premises, or the despatch by the vendor of the alcohol so ordered;
- (c) The sale of alcohol to a trader or club for the purposes of the trade or club;
- (d) The sale or supply of alcohol to any canteen or mess, being a canteen in which the sale or supply of alcohol is carried out under the authority of the Secretary of State or an authorised mess of members of Her Majesty's naval, military or air forces.



**Annex 4 - Plans**

**Ground Floor and First Floor**

**Reference: K1**

**Date: February 2001**

**From:** [REDACTED]  
**To:** [M&CP - Licensing](#)  
**Subject:** FW: One stop Food and Wine, 8 Minorities, EC3N 1BJ- Mr Markandu Thiyagarajah  
**Date:** 17 August 2021 16:16:00

---

THIS IS AN EXTERNAL EMAIL

Dear Sir/Madam,

We are the landlords of this premise, and we wish to object to the application to extend the hours to sell Alcohol. The reason for this is simply that it will be a really dangerous place to be as the extended hours will encourage more conflict and brawls, and crime in the late hours.

Even with the current alcohol selling hours until 11pm, people leave their broken bottles in the Allie street, in their drunken state, they defecate (side entrance to our office building), they are drunk and sleep on our entrance property at [REDACTED] Minorities and at the bus stop right behind the building. We have to deal with all this and sometimes even have to call police when they get aggressive.

Granting licence to sell alcohol until so late, will create unnecessary calls to police and waste police resources as well. It will be a nightmare to control this and a public nuisance.

We would therefore please plead with you not to allow further hours to sell alcohol. The current 11pm seem to be a reasonable allowance to buy and consume intoxicating drinks so people can take it home and drink in their own surroundings without affecting the rest of the people in the area.

This is our view as landlords and occupiers of the bulding.

Best wishes  
Shelina Samnani

**Shelina Samnani** | [REDACTED]

Main: [REDACTED] | Mobile: [REDACTED]  
[REDACTED]

This page is intentionally left blank

**From:** [Folabi Ogunkoya](#)  
**To:** [M&CP - Licensing](#)  
**Subject:** Objection to License Variation at 8 Minories (One Stop Food & Wine)  
**Date:** 16 August 2021 22:28:36

---

THIS IS AN EXTERNAL EMAIL

Hello there,

I am the license holder at ■ Minories which is just ■ doors away from One Stop Food & Wine. I run a licensed venue which runs as a restaurant bar and club. I recently noticed the variation application at One Stop Food & Wine.

I'd like my objection to this closing time changes noted for the following reasons;

There is very little footfall between the hours of midnight and 4am on minories. Being in a business district, there is hardly anyone looking to purchase alcohol at that time of the night. The footfall that does exist is from patrons to late night venues like ourselves.

I believe granting of this variation license would;

Create or increase the risk of crime and disorder as people leaving our premises will be able to purchase alcohol and potentially be more of a nuisance on leaving our premises. It is for this very reason we don't have a license to sell off premises, and our dispersal plan includes stopping alcohol sales an hour before closure. This aids the prevention of public nuisance by patrons leaving our venue. If they have easy access to alcohol right at our doorstep on leaving the premises, all the work we put into dispersal is undermined.

As we have a duty of care to our patrons, we try our best to monitor how much alcohol they consume before they enter and while in the premises. Anyone intoxicated is not allowed on site, as they become a risk factor once in. If there is a late night off license next door, immediately we would have patrons who have consumed a lot of alcohol recently but are not intoxicated on entry. This would further undermine our commitment to promoting the licensing objectives.

In summary, I believe granting this extended licensing to the late license next door would put our license at risk.

Regards,  
Folabi Ogunkoya

This page is intentionally left blank



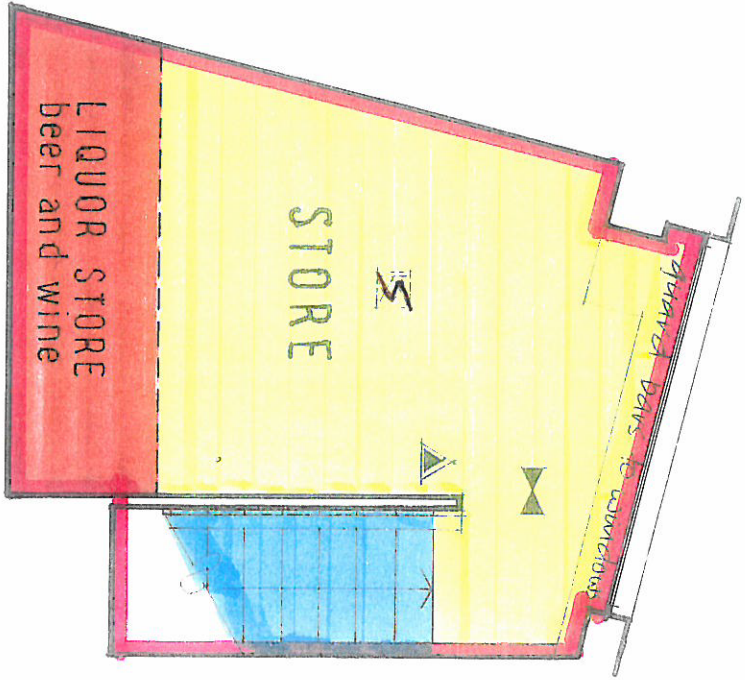

FIRST FLOOR PLAN

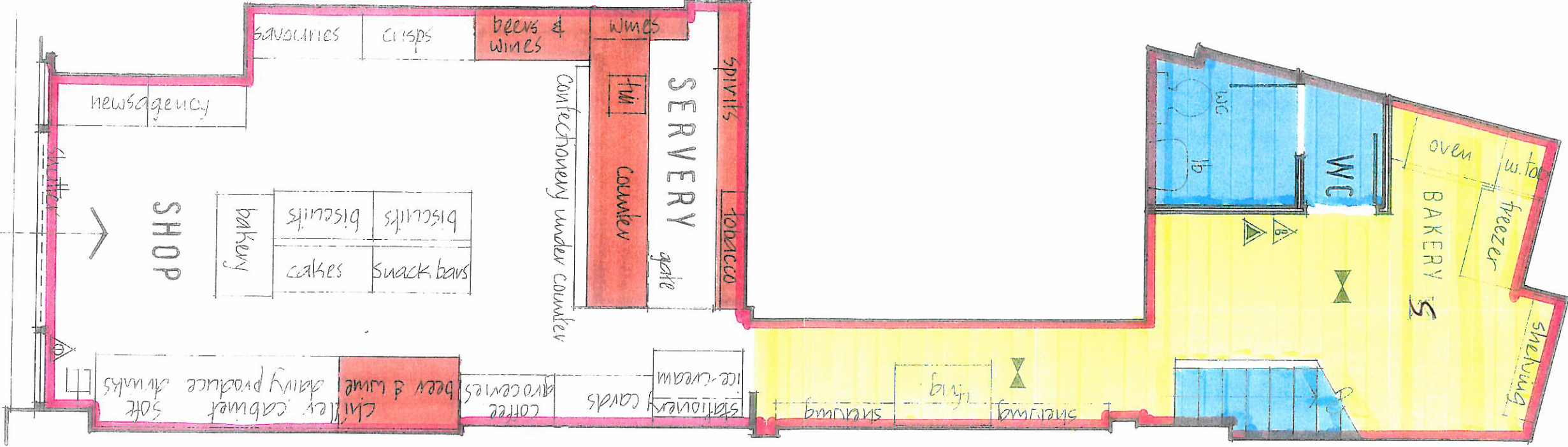

GROUND FLOOR PLAN

SUPER FIRM  
FOOD & WINE  
8 MINORIES  
LONDON EC3  
PLANS OF PREMISES

Scale 1:50  
Drawing no. K1  
Date Feb 2001

Designer

Tel

This page is intentionally left blank