

Appendix 4: Site Photos

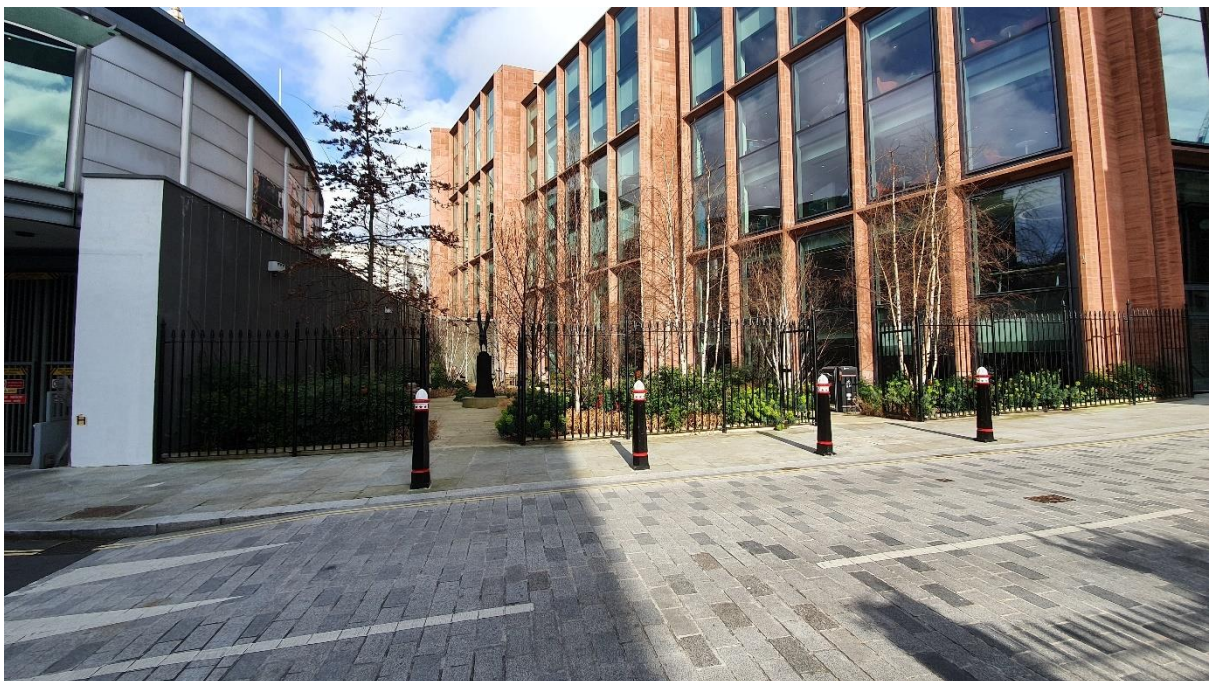

On-site Garden site and mastic asphalt footways | Before



On-site Garden site, York Stone footways and raised carriageway | Completed



Phase 1: Distaff Lane footway around 2-6 Cannon Street development | Before



Distaff Lane footway around 2-6 Cannon Street development | Completed



Phase 2 BEFORE | Site of new Off-Site Garden looking south from Nicholas Cole Abbey

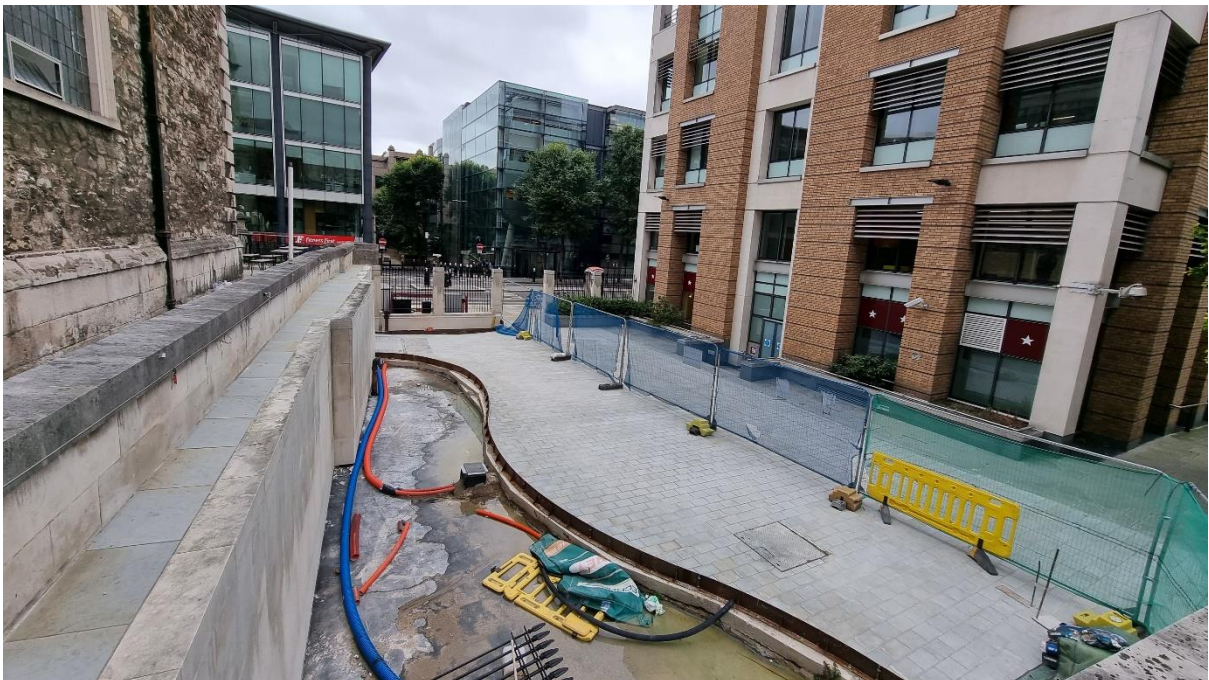

Phase 2 Under Construction looking south from Nicholas Cole Abbey Church steps



Photo of restrictive cavern for tree created during construction of Old Change House

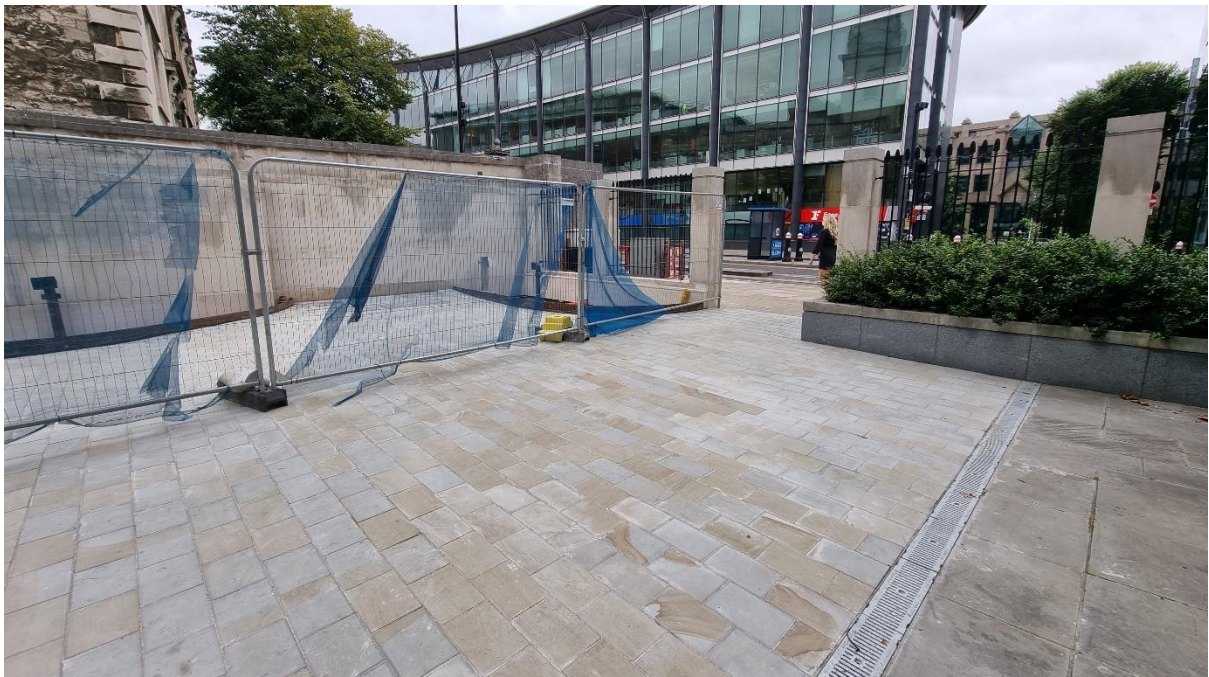

New low maintenance free-standing planters will now be installed in the central area



Phase 2 | Site of new Off-Site Garden where central in-ground planters were proposed



Phase 2 | Under Construction Off-Site Garden will now install central freestanding planters



Phase 2 | Site of proposed Off-Site Garden looking north – Artistic Impression



Phase 3 | Site adjacent to St Nicholas Cole Abbey Church, Queen Victoria Street- Existing