

FIRE EXTINGUISHER LEGEND

- ALL FIRE EXTINGUISHERS SHALL BE NOTIFIED BY THE LOCAL FIRE SERVICE (EMERGENCY 999) AND LOCATED TO BE USED BY PERSONNEL AND BEING SECURED. ADDITIONAL LOCAL FIRE SERVICE SHOULD BE CALLED IMMEDIATELY.
- FOR INFORMATION ON FIRE EXTINGUISHER RISK ASSESSMENT SCHEMATA.
- ANY FIRE EXTINGUISHERS SHOULD BE KEPT IN A CLEAR AND ACCESSIBLE AREA AND BEING KEPT CLEAR TO BE USED IMMEDIATELY IN THE EVENT OF AN EMERGENCY.
- QUALITY BRANDS:
 - WATER EXTINGUISHER
 - CO₂ EXTINGUISHER
 - DRY POWDER EXTINGUISHER

FM FLOOD MARKING
FM FLOOD MARKING

EGRESS LEGEND

- ILLUMINATED EXIT SIGN
- ILLUMINATED SIGN
- EXIT ENTRY POINT
- EXIT ENTRY POINT
- EXIT ENTRY POINT
- EXIT ENTRY POINT



C2 LICENSING PLAN - BASEMENT
1:50

leonard design architects

110, 112, 114, 116, 118, 120, 122, 124, 126, 128, 130, 132, 134, 136, 138, 140, 142, 144, 146, 148, 150, 152, 154, 156, 158, 160, 162, 164, 166, 168, 170, 172, 174, 176, 178, 180, 182, 184, 186, 188, 190, 192, 194, 196, 198, 200

EN7164
ADDRESS
48 & 5 BLOMFIELD STREET,
LONDON, EC2M 7AY

Scale: 1:50

DATE: 12/20/2024

PROJECT: EN7164

REVISIONS:

NO.	DATE	DESCRIPTION

Scale: 1:50

DATE: 12/20/2024

PROJECT: EN7164

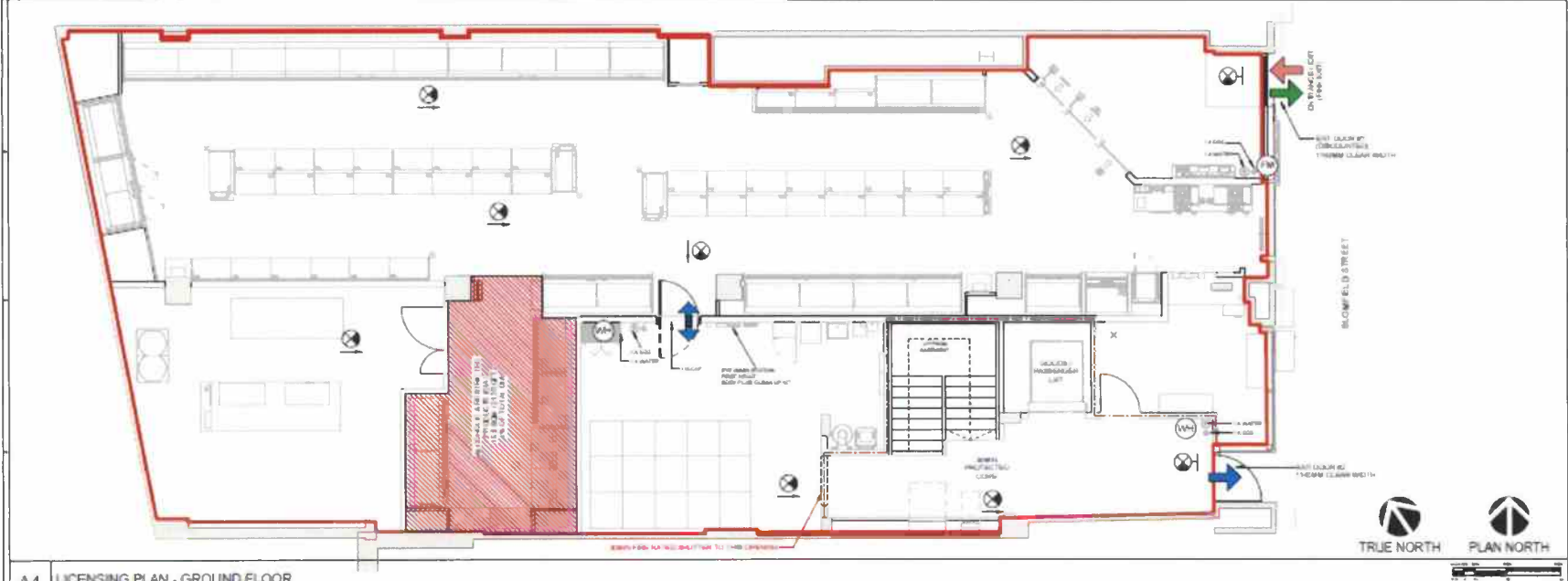

A4 LICENSING PLAN - GROUND FLOOR
1:50

EN7164
ADDRESS
48 & 5 BLOMFIELD STREET,
LONDON, EC2M 7AY

Scale: 1:50

DATE: 12/20/2024

PROJECT: EN7164

REVISIONS:

NO.	DATE	DESCRIPTION

Scale: 1:50

DATE: 12/20/2024

PROJECT: EN7164