

ID labels cross reference to the Countryside Stewardship Grant 2023 Proposals report. P indicates point features, L is lines and A areas.

- ★ Add/replace pedestrian gate
- ★ Add/replace wooden field gate
- ★ Add new badger gate
- Cattle trough water point, (not CSS)
- Install culvert
- Livestock handling facilities
- WWII Pillbox conservation
- ★ Add/replace pedestrian gate
- Access improvements
- ▲ Signage
- ▲ Install finger post
- ▲ Install information board
- ➡ Route markers
- Install bridge
- Bridge works
- Fencing
- Fenceline clearance, (Not CSS)
- Deer fencing, (Not CSS)
- Pipework for troughs
- Pipework for troughs (Not CSS)
- Planting new hedges
- Remove old fence, (Not CSS)
- Create permissive cycle route
- Create permissive footpath
- Allow cycling
- Existing Permissive Footpath
- Essex PRoW - Bridleway
- Essex PRoW - Footpath
- Copped Hall Tree planting
- Cattle grazing
- Wood pasture restoration
- Grassland creation
- Grassland management
- Parkland restoration
- Tree control on historic features
- Wood pasture creation
- Willow carr creation (Not CSS)
- Woodland creation (Not CSS)
- Ha-ha
- Forest Land
- Buffer Land
- Permissive access - Foot only
- No Public Access

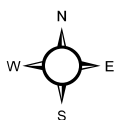
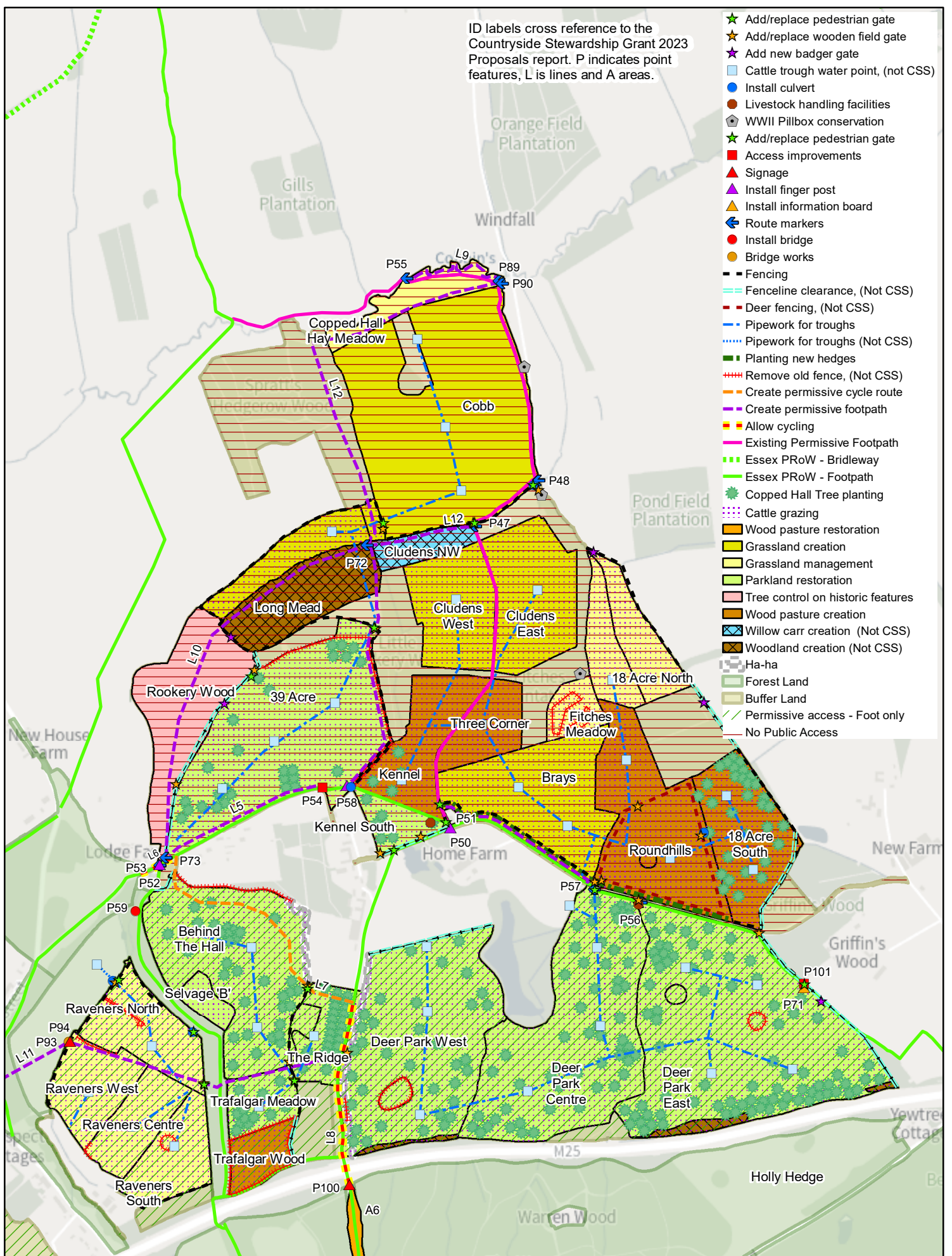

Copped Hall Proposals May 2022

Map 1

Created by:
GIS Officer

Date Created:
25 May 2022

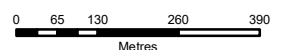

© Crown copyright and
database rights 2022
OS 100023243