

- NOTES**
- Existing Highway Boundary
 - - - Extent of Existing Oversailing of Public Highway
 - Extent of New Oversailing Required
 - Stopping Up
 - New Highway to be Adopted

Stopping Up Area - m²

North	1.202m ²
West	0.689m ²
South	3.205m ²
Total	5.096m²

New Adopted Highway Area - m²

Total	10.571m²
--------------	----------------------------

P02	Amendments to Brackley St facade	25.10.22
P01	Oversailing & Stopping Up Issue	20.10.22
Rev	Description	Date

159 St John Street London EC1V 4JQ
 mail@hawkinsbrown.com
 hawkinsbrown.com



Project
 1 Golden Lane
 1 Golden Ln, Barbican, London
 EC1Y 0RR

Drawing
 Stopping Up & Oversailing Scope
 with CoL Highway Boundary

Scale @ A1	Date
1 : 100	20/10/22

Drawn By	Checked By
HBA	BBG

Job Number	Status	Purpose of Issue
210211	S2	For Information

Drawing No.	Rev
GLD-HBA-ZZ-00-SK-A-405541	P02

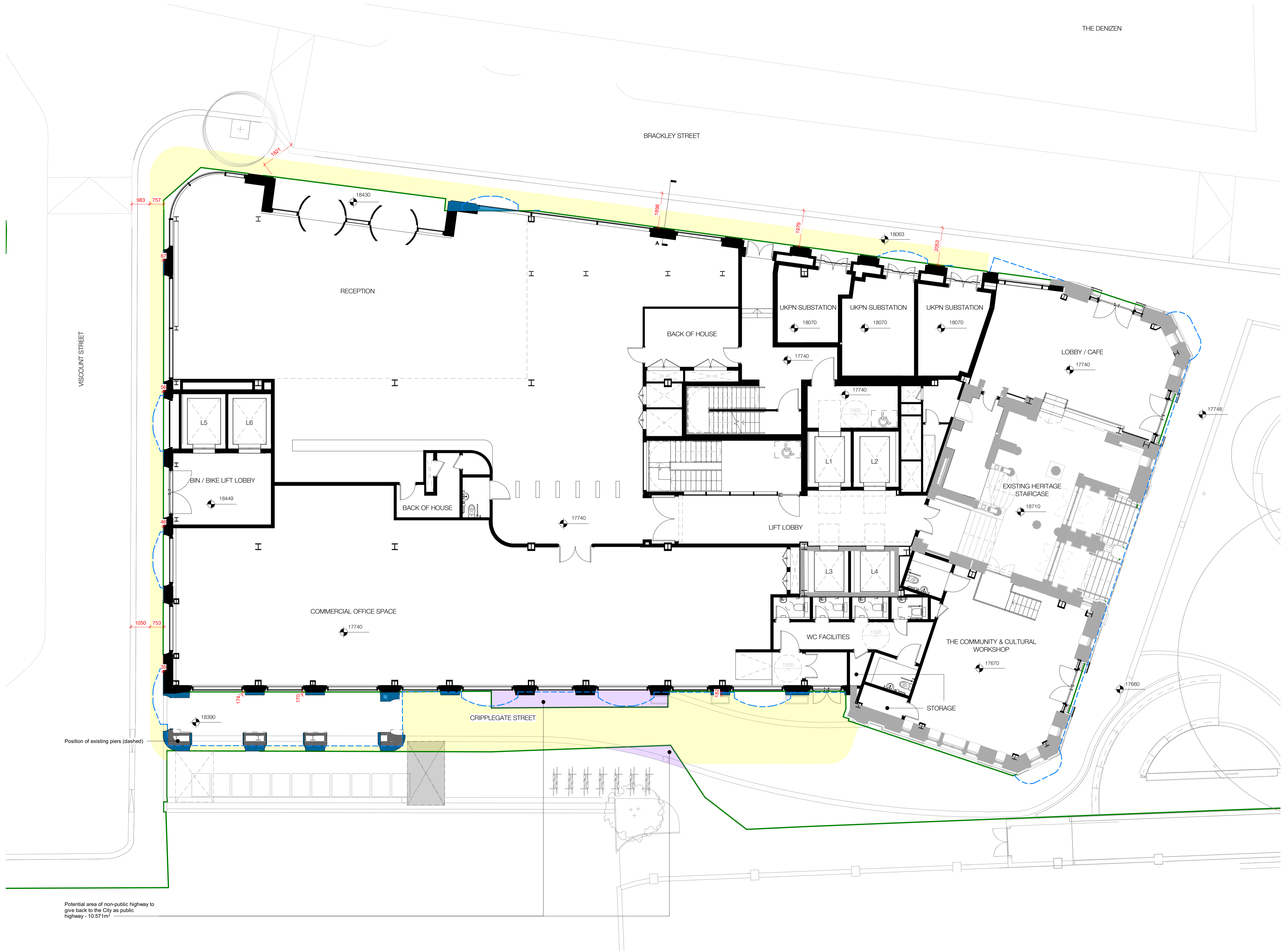

Potential area of non-public highway to give back to the City as public highway - 10.571m²

